WEATHER FORECAST

Victoria and Vicinity—Fresh to strong south and west winds; mostly cloudy; mild; rain.
Vancouver and Vicinity—Light to moderate winds; cloudy and mild, with rain.
Juan de Fuca to Estevan—Fresh to strong south and west winds; unsettled; mild; rain.

The Daily Colonist.

(ESTABLISHED 1858)

COLONIST TELEPHONES

Advertising	Empire 4114
Business Office	Empire 4114
Circulation	Garden 1812
Job Printing	Garden 5241
Editorial Rooms	Empire 4111
Social Editor	Empire 3311

NO. 82—SEVENTY-EIGHTH YEAR | VICTORIA, BRITISH COLUMBIA, TUESDAY, MARCH 17, 1936 | SIXTEEN PAGES

MINISTER OF RADIO British Board on Broadcasting Suggests Department to Decide on Policies — Page 2

HUGE NEW AIR LINERS Giant Flying Boats With Double Decks for Imperial Airways—Page 5

Golden Miller, *QUOTED A FAVORITE* Winner of 1934 Event, Back at Top in Odds for Grand National—Page 10

ABERHART PLANS TO COMPEL CONVERSION OF PROVINCIAL DEBT

Legislation to Be Introduced to Force Holders of $160,000,000 of Bonds to Accept New Securities at Lower Interest Rate—Federal Government Renews Big Loan

CALGARY, March 16 (C.)—Compulsory conversion of Alberta's $160,000,000 debt by calling in all present issues of Provincial bonds and replacing them with new issues bearing interest at 2.75 or 3 per cent will be provided for in legislation to be introduced in the Legislature within the next ten days, Premier Aberhart announced today.

Failure of bondholders to answer suggestions from the Government forced the compulsory conversion, the Premier said.

"We have waited since December for some reply by the bondholders to our suggestion that they accept reduction of interest," Mr. Aberhart declared. "There has been no answer at all. So we're forced to go ahead with compulsory conversion.

"But there is absolutely no intention of repudiation of our debts. In fact, it is to prevent necessity of repudiation that we are planning the refunding system."

ESTIMATES BIG SAVING

The Province will save more than $7,000 a day in interest charges by conversion of its debt at a lower interest rate, it was estimated.

In connection with the conversion, the Government was studying possibility of aiding individuals by bringing in legislation to reduce the present high interest rates on mortgages, the Premier stated. The Government was investigating whether such legislation could be passed by the Government, he added.

ALBERTA LOAN RENEWED

OTTAWA, March 16 (C.)—Finance Minister Dunning announced today the Dominion Government had renewed for one year a loan to Alberta of $3,858,000, but the minister declined to discuss the situation arising from Premier Aberhart's announcement at Edmonton his Administration would institute compulsory public debt conversion.

The loan the Dominion Government will renew would have expired March 31. Meanwhile speculation arose here as to what attitude the Dominion Treasury would take toward a $3,200,000 bond maturity Al-

Continued on Page 8, Column 7

SAYS MEETING NOT NECESSARY

Montreal Alderman Declares Conference "More or Less Superfluous"

MONTREAL, March 16 (C.)—Alderman Leon Trepanier, in a letter stating he considered the forthcoming conference of Canadian mayors more or less superfluous, tendered his resignation as secretary of the continuing committee of the Dominion Mayors' Conference to Mayor Houde, president of the committee, today.

The conference, Alderman Trepanier said, could only reiterate its demand on finance and unemployment, already made twice last year to two Dominion Governments and to the prime ministers of the provinces.

TO LEAVE THURSDAY

VANCOUVER, March 16 (C.)—Mayor G. G. McGeer announced tonight he will leave Thursday by plane for Ottawa, accompanied by Alderman J. J. McRae, president of the Union of British Columbia Municipalities, to attend the opening of the Mayors' Conference on March 21.

Alderman McRae s accompanying the mayor in view of a proposal to amalgamate the Union of Canadian Municipalities and the continuing committee of the Mayors' Conference.

One of the chief reasons for the proposed amalgamation, the mayor said, is that the objects of the mayors and the union are generally similar.

PERMANENT SECRETARIAT

The union would permit the mayors to use the permanent secretariat of the municipalities and would also provide, through union funds which are subscribed by member cities, some of the costs of the conference.

The last meeting in Montreal cost that city about $18,000, Mayor McGeer said, although it was held for the benefit of all cities.

PAGE DIRECTORY

Comics	Page 13
Culbertson on Bridge	Page 4
Editorials	Page 4
Finance	Page 12
Jane Dixon	Page 13
Radio Programme	Page 15
Shipping and Travel	Page 5
Social Notes	Page 8
Sports	Pages 10, 11
Theatres	Page 9
"With All My Heart"	Page 9
Women's Clubs	Page 7

EARL BEATTY LAID AT REST

High Honor Paid Former Admiral of Fleet at Funeral Service

LONDON, March 16 (C.)—Under the domes of St. Paul's Cathedral, which tower above the remains of Britain's naval war immortals was laid the body of another of the Empire's great sea lords—that of Earl Beatty.

Covered with the Union Jack that had flown from the masthead of the battle cruiser H.M.S. Lion, which carried him during the Battle of Jutland, the body of the former Admiral of the British Fleet was laid at rest beside that of his former chief, Admiral Jellicoe, and the immortal Lord Nelson.

Earl Beatty's death last Tuesday, four months after that of Admiral Jellicoe, removed the two outstanding naval figures of the Great War.

ADMIRALS ATTEND

The funeral followed the lines adopted at the burial of Earl Jellicoe last November. The procession assembled at the Horse Guards Parade. A naval guard of 100 was followed by the massed band of the Royal Marines. Eight British admirals were among the pallbearers walking alongside the gun carriage. Then came distinguished officers, bearing the insignia of the late earl, who died after several months' illness.

Immediately following walked the Duke of York representing the King, followed by the Duke of Kent. Earl Beatty's brother, Major William Vandaleur Beatty, was unable to attend through illness.

Lord Milne represented the Duke of Connaught. The Kings of Norway, Italy and Rumania and various

Continued on Page 15, Column 7

FIRST BREAK IN CREDITERS LINES

Ten of Aberhart's Followers Vote With Opposition on Estimates For Schools

EDMONTON, March 16 (C.)—Social Credit members of the Alberta Legislature broke party lines for the first time today when ten of Premier Aberhart's followers voted with the five members of the Opposition on a standing vote. The House was in committee of supply. The vote was not recorded.

Division came over provision in the estimates to reduce the grants to elementary and secondary schools by nearly $40,000, compared with last year.

This reduction was opposed by Opposition members and ten Social Credit members.

France Marshals Her Large Air Force

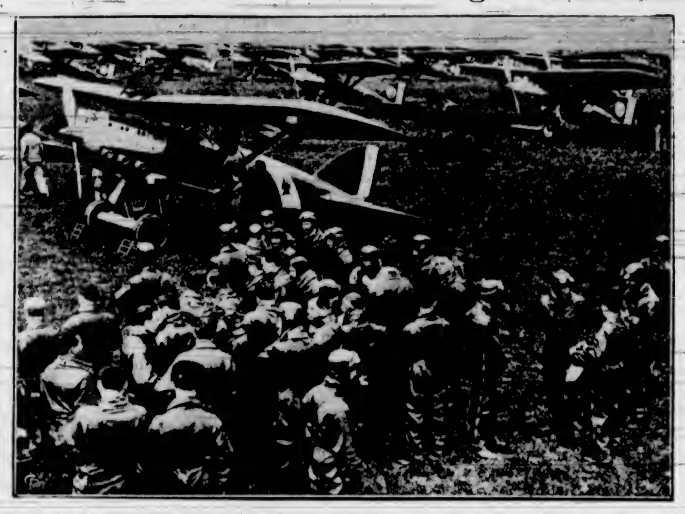

With France Splitting With Britain Over Treatment of Germany as Nazis Rearm Forbidden Rhine Area, the Huge French Air Force Has Been Ordered to Stand By Awaiting Orders. Above Is Seen a Part of the Air Force on Inspection at Recent Manoeuvres.

Italian Forces on South Front Report Capture of Important Military Centre

General Graziani Said to Have Taken Jijiga—Bombers Active

ETHIOPIANS CLAIM LOSSES EXAGGERATED

ROME, March 16 (CP-Havas).—The important Ethiopian military centre of Jijiga, only ninety miles from the Addis Ababa Railroad and fifty miles east of Harar, tonight was reported captured by the forces of General Rodolfo Graziani, commander of Italy's southern army.

The reports caused celebrations here, despite the War Office's admission they had not yet been confirmed.

Jijiga, one of the early objectives in the northward thrust of General Graziani's forces, was frequently reported bombed but never taken. Jijiga is linked with Harar by one of Ethiopia's few good roads.

BOMBERS ATTACK TOWN

ADDIS ABABA, March 16 (CP-Havas). — A fleet of seven Italian bombers again attacked Quoram in the northern war zone, a Government communique said tonight. The communique did not say whether there had been any casualties.

Continued on Page 8, Column 6

Veterans of Future Wars Demand Immediate Payment of Bonus

PRINCETON, N.J., March 16 (AP).—Princeton University undergraduates active in campus affairs organized tonight the "Veterans of Future Wars," which they proposed to expand into a national intercollegiate organization. In a manifesto, the officers of the veterans said the organization demanded immediate payment of a $1,000 bonus due June 1, 1965, to each member.

"Because it is customary to pay bonuses before they are due," said the manifesto, "the Veterans of Future Wars demanded immediate payment plus 3 per cent compounded interest annually from June 1, 1965, backward to June 1, 1936." Payment now, they said, would "lift the country out of the depression" and would enable the beneficiary to enjoy it before he had been slain in a future war.

Guard Finds Dynamite on Veregin Tomb

NELSON, March 16 (C.)—A box of dynamite, with fuse attached, was found today on the tomb of Peter Verigin, former Doukhobor leader.

A Doukhobor guard reported to Provincial authorities he had found the explosive in an orange box on the tomb. The crude device contained several sticks of dynamite with fuse and cap.

Police believed the would-be bomber was seeking notoriety and that a serious attempt to blast the grave was not intended.

Political Strife in Spain Is Forcing Extreme Measure

Cabinet Declares "State of Alarm" Throughout Country for One Month—President and Aged Aunt Victims of Mobs—Zamora Will Resign Post When Time Opportune

By H. E. KNOBLAUGH
Associated Press Foreign Staff

MADRID, March 16.—The Spanish Cabinet tonight agreed to declare a state of alarm for a period of one month, throughout the entire country, after a series of political disorders, which extended even to the estate of President Niceto Alcala Zamora.

The President signed a decree providing for the revision of all proceedings whereby Jesuit property was to be returned to the Society of Jesus. All orders authorizing the property return were suspended for re-examination.

An alleged Communist mob attacked the hacienda of Senorita Gloria Torres, the seventy-four-year-old maiden aunt of the President, in the Jaen Province while another mob occupied the President's hacienda at Priego de Cordoba.

SAVED BY SERVANTS

Senorita Torres' servants barricaded her home and staved off the

Continued on Page 15, Column 8

FRAUD CHARGES WILL BE TRIED

Toronto Jury Gives True Bill Against Pair—$198,695 Involved

TORONTO, March 16 (C.)—A true bill was returned in the case of Herbert Wilson and William T. Holliday by the grand jury in general sessions this afternoon. They are charged with obtaining $198,695 with intent to defraud.

Wilson, a former London, Ont., clergyman, is an internationally-known criminal. He was recently paroled from a life term in San Quentin when he furnished United States Department of Justice operatives with information on train holdups in which he took part.

FIRMS INVOLVED

Amounts mentioned in the indictment and persons and firms involved are: $99,348 from Howard Douglas Leeming and A. E. Ames & Co., Ltd.; $10,592 from A. A. McCarthy, W. B. Macdonald and A. E. Ames & Co., Ltd., and $88,755 from M. A. McCarthy, W. T. Vance and A. E. Ames & Co., Ltd.

In the first case it is alleged that $99,348 in cash was obtained by the use of forged bonds. In the other two cases cheques were allegedly given for the amounts.

PONY IS TRAPPED IN FAMILY MINE

New Cave-In Checks Attempts to Save Animal Caught in Shaft Eighteen Days Ago

CROOKSVILLE, March 16 (AP).—A farmer and his three sons burrowed deep in their family mine today in an attempt to rescue Fannie, a five-year-old pony.

A cave-in from which Guy Brown and his sons escaped trapped the animal eighteen days ago.

Fannie has been kept alive with food and water shoved through a narrow slit near the mine entry, but a new cave-in which occurred as the the Brown boys and their father worked to release the pet sealed the hole.

The animal was used to haul coal out of the mine, although above ground she was a family pet.

C.C.F. Fiscal Plan Outlined in House By Ernest Bakewell

British Columbia Bank, Refunding of $350,000,000 in Provincial and Civic Consolidated Debts, and Housing Programme

LIKE Social Creditors in Alberta, the C.C.F. Party would require eighteen months in which to implement its platform for the governance of British Columbia, Ernest Bakewell (C.C.F., Mackenzie) told the Legislature yesterday afternoon in the budget debate. He added a few fiscal planks to the platform announced by Rev. Robert Connell, Leader of the Opposition, last week. These included:

Creation of a Provincial Savings Bank, to remain aloof from the chartered banks of Canada; consolidation and refunding of provincial and municipal debts to the extent of $350,000,000, on a thirty-year 2 per cent, callable bond basis, with the principle registered to increase income taxation; a British Columbia housing programme of unstated dimensions, to be carried out through the municipalities; Provincial control of municipal borrowings; and, finally, a sound money policy, with balanced Provincial budgets.

STUDY FIRST

After the C.C.F. had put the finances of the Province in order, said Mr. Bakewell, the party would find time to develop mining, fisheries, lumber and agriculture as they should be handled to make the most

Continued on Page 15, Column 7

GERMANY EXPECTED TO ATTEND MEETING OF LEAGUE COUNCIL

Spokesman Says Representative Will Probably Be Sent to London, Despite Rejection of Condition Specified in Acceptance of Invitation—Hitler Attacks France

Council Takes No Action on Franco-Belgian Resolution

BERLIN, March 16 (AP).—Adolf Hitler's acceptance of the League of Nations Council's decision in the Locarno Treaty dispute was foreshadowed here tonight by a Government official who said, "We probably will go" to London. Simultaneously it was disclosed that Friedrich Gaus, one of the chief German delegates at the Locarno conference eleven years ago, has been in London since last Friday.

Should the chancellor accept the council's decision, he is expected to send Joachim von Ribbentrop to represent the Reich at the council table.

The press appeared to be preparing the way for the acceptance by calling the council's reply to the Reichsfuehrer "a new invitation on the basis of full equality."

NOT INTENDED FOR COUNCIL

The German press uniformly says that Hitler did not ask the council to consider his proposal but "addressed this part of his Saturday's reply to the Locarno powers as distinguished from the council."

The press further says it is now possible, at the end of the present council sitting, that a large conference will be called to take up Hitler's offer to negotiate a new peace treaty in Europe.

CONDITION REJECTED

LONDON, March 16 (C.)—In ten dramatic minutes the League of Nations Council tonight rejected Chancellor Hitler's second condition for the attendance of Germany at the council's discussion of the Rhineland situation.

"It is not for the council," the formal reply to Germany reads, "to give to the German Government the assurance which it desires."

Continued on Page 8, Column 4

Health Plan Is To Proceed Soon After Revisions

STATE health insurance was caucused finally by Liberal members of the Legislature yesterday, between afternoon and evening sittings of the House, and will proceed. The actual bill is expected to be introduced as a message from the Crown about the middle of this week. Although amended in some particulars, the scheme is expected to be much the same as that talked of in the first three weeks of the session, but with broader exemption clauses.

MURDER CASE BEGINS HERE

Counsel for John H. Booth Indicates Defence Plea to Be Temporay Insanity

The trial of John Horatio Booth, of Sidney, on a charge of having on December 17, 1935, murdered his wife by shooting, is now in progress in the Assize Court, which opened here yesterday morning. The day was occupied with the evidence for the Crown, which was not completed. The hearing will be continued at 10 o'clock this morning. Henry C. Hall, K.C., is Crown prosecutor.

The accused, who at the start of the trial appeared without counsel, is being defended by Robert D. Harvey, who was named by the court to act for him.

On being named, Mr. Harvey accepted the task, but asked for a few minutes' adjournment to consult the accused with regard to the course to be followed. Mr. Harvey also asked that the Crown undertake to subpoena an important witness desired as the accused had no money to pay for such expense.

TO RECOMMEND COURSE

Mr. Hall, for the Crown, undertook to recommend this course to the Attorney-General.

Mr. Harvey entered a plea of not guilty on behalf of the accused.

Mr. Harvey disclosed the nature of the defence that he proposed to set up. This was that the accused was far from being a well man. He suffered physical troubles and this, it was suggested by counsel, may have affected his mental condition.

Just before the court rose last evening, Mr. Harvey anticipated the submission of evidence which the Crown might offer, which consisted of examination of the accused by a

Continued on Page 2, Column 4

France Puts More Troops On Frontier

PARIS, March 16 (CP-Havas).—France tonight sent 2,000 more troops into the Rhineland frontier area as the special parliamentary army committee reported emergency reinforcements at the border were being effected swiftly and satisfactorily.

A War Ministry communique minimized the urgent nature of the move, however, declaring "it is simply a matter of normal annual recall of reservists which should have been carried out in 1935."

May Act for Hitler at League Council

JOACHIM VON RIBBENTROP

WHO is expected to represent Germany at the League Council meeting to consider the German breach of treaties by remilitarizing the Rhineland.

KAMLOOPS MEMBER IS REPORTED RECOVERING

OTTAWA, March 16 (C.)—Condition of T. J. O'Neill, Liberal member of Parliament for Kamloops, who underwent an operation here last Friday, was reported improved at hospital today. His condition was believed serious for a time on Saturday, but he rallied during the week-end.

FORMER DEPUTY MINISTER DIES

William John Goepel Held Office Under Four Premiers—Well Known in B.C.

William John Goepel, of 1538 Monterey Avenue, who for thirty years served this Province as inspector of offices and deputy minister of finance, respectively, passed away in the Royal Jubilee Hospital yesterday morning.

News of his death will be received with deep regret not only by many Victorians, but also by many acquaintances throughout this province, and particularly in Nelson, where the deceased lived for a number of years.

Continued on Page 2, Column 2

SERGE MDIVANI KILLED BY FALL

Georgian Prince Kicked in Head by Horse During Polo Game in Florida

PALM BEACH, Fla., March 16 (AP).—The grief-stricken Princess Louise van Alden Mdivani decided tonight that funeral services would be held privately at the family villa here Wednesday afternoon for her thirty-three-year-old bridegroom, Prince Serge Mdivani, who was killed yesterday by the kick of his polo pony.

Later the body of the polo-playing prince will be sent to Newport, R.I., by train for burial in the Van Alden plot. It was understood burial would not take place until members of his family arrive there from Europe.

Prince Serge's brother, Alexis, who was killed in an automobile accident in Spain last year, had been the first husband of the Van Alden heiress. They were divorced, however, before his death, and he later was married and divorced from Barbara Hutton, now the Countess Court von Haugwitz-Reventlow.

HAD VIOLATED RULES

Participants in yesterday's game revealed the Prince violated rules when he charged his mount across the line of play in a desperate reach.

A "fault" already had been called by the referee, they said, before Mdivani's mount crashed into that ridden by Cecil Smith.

They were emphatic, however, in stressing the Georgian's sportsmanship.

Esquimalt Mill Rate Unchanged but $7747 Deficit Anticipated

Council Sets Municipal Levy at 40 Mills on Land And on 50 Per Cent of Improvements—Assessment Reduction Cuts Revenue $10,600

BUDGETING for a $7,747.50 deficit, the Esquimalt Council last night set its 1936 mill rate at 40 mills on 100 per cent of land and on 50 per cent of improvements. The levy was the same as in 1935, but a reduction in total assessments of $265,000, cut the revenue of the municipality by $10,600.

The amount required to balance the budget with 100 per cent collection was set out as $79,240. However, on a 75 per cent collection estimate, it was stated the council could expect $67,184 from current tax returns.

In 1935 the total levy was $89,970, based on a collection of 75 per cent.

The 1936 mill rate is made up of 25.25 mills for general purposes, 12.12 mills for school rate and 2.63 mills for debt charges.

Unemployed relief was included in this year's budget, while provision for sinking funds and interest rates was made in full. Public health, donations and social service charges were slightly higher, but no provision was made this year for an increased hospital grant.

It was expected a slight overdraft would be necessary at the end of the year.

By the assessment reduction

Continued on Page 2, Column 5

MAN TRAPPED IN EXTORTION PLOT

Englishman, Out of Work, Admits Writing Countess Offering to Reveal Supposed Kidnap Plan

MANCHESTER, England, March 16 (AP).—A jobless Englishman was jailed today after police said he admitted attempting to extort £200 (about $1,000) by an offer to disclose a kidnap plot against the three-week-old son of Countess Barbara Haughwitz-Reventlow.

Police said Alfred Molyneux, thirty-one, of Lancashire, confessed to the plot, saying:

"I admit I wrote the letter, knowing perfectly well that I knew of no such plot or any persons who intended to kidnap the child. I wrote it in moments of depression, as I am without money and with a wife and two children to support on thirty shillings ($7.50) a week.

"I sincerely regret my action and hope I have not caused the Count and Countess any worry or anxiety."

Molyneux was trapped by police when he went to collect the money.

British Broadcast Committee Suggests Minister Be Named

Recommends B.B.C. Charter Be Renewed, New Areas in Wales and Standard Low-Price Receivers—Praises Progress in Empire Link

LONDON, March 16 (.—The Ullswater broadcasting committee, recommending the charter of the British Broadcasting Corporation be renewed for ten years, urged in its report, made public tonight, the appointment of a senior Cabinet Minister to be responsible for broad questions of policy and culture in broadcasting.

The minister, who, the committee recommended, should be free from heavy departmental duties and should be a member of the House of Commons, would have the right to veto programmes. He would have the duty of piloting the broadcasting estimates through Parliament, which, henceforth, the committee recommended, should have adequate opportunity to debate broadcasting questions.

The committee was appointed last year by the Postmaster-General to consider, under the chairmanship of Lord Ullswater, the future conditions of broadcasting.

NEW AREAS SUGGESTED

Creation of two additional broadcasting regions in Wales and North-eastern England was suggested, but the scheme advanced for an independent Welsh broadcasting corporation was deprecated.

In consequence of the "somewhat high price of ordinary wireless sets" the committee urged that a standardized receiving set, as low priced as that in Germany, be designed.

The committee attached great importance to Empire broadcasting, and recalled the world-wide broadcasts of the late King at Christmas, and during the Silver Jubilee celebrations, as outstanding examples of the importance of linking the Empire by broadcasting. It urged further extension of transmitting hours to provide an adequate daily broadcast throughout the Empire.

EMPIRE BROADCASTS

The report noted the interchange of facilities for broadcast programmes with the Dominions and India; that progress was being made in broadcasting in the colonies. While warmly welcoming certain colonial contributions towards the cost, the report considered the Empire service should be recognized as an important normal function of the British Broadcasting Company.

In the interest of British prestige and influence in world affairs, the committee considered it appropriate that the use of foreign languages in broadcasting should be encouraged.

Brighter Days Ahead

Be Ready for Them With a Smart Suit

Priced from $12.95

Scurrah's LIMITED

728 YATES ST. E 7811

Stop Wasting Money

SEE THE NEW BEATTY WASHER

At $69.95

Terms to Suit

The Beatty Washer Store

1009 Douglas St. Garden 7511

See the New "Aeroflame"

The gas-burning sawdust unit that has its own water jacket. Get one for your furnace or range.

Hall's STOVE WORKS LTD. 1321 Government Street

LIP-READING

Private Lessons by Appointment

DAY Trial Lessons Free NIGHT

B. S. H. TYE

Muller-Waile Teacher's Certificate

Phone E 9075 2631 Douglas St.

Phone 12:15-12:45 and 6:30-7:30

FORMER DEPUTY MINISTER DIES

Continued from Page 1

CAME HERE IN 1876

Mr. Goepel was seventy-eight years of age, having observed his birthday last December. He first came to Victoria at the age of eighteen, and engaged in the commercial life of the city, and later was appointed inspector of offices for the Provincial Finance Department. This work took him to many towns and settlements throughout the province.

During his term as deputy minister of finance, Mr. Goepel served under the late Premiers Sir Richard McBride, W. J. Bowser, H. C. Brewster and John Oliver. He came to Victoria from Nelson in 1912 to take over the duties of deputy minister of finance.

The deceased was an active member of St. Mary's Anglican Church, and a member of the Ancient Order of United Workmen since his youth.

He is survived by his widow, who resides on Monterey Avenue; two sons, Percy and Clarence, and four grandchildren, all of Vancouver.

Funeral arrangements will be announced later.

The Judgment of Judges

Judges have countless opportunities to compare the methods of individual executors with those of trust companies.

From their examination of executors' accounts, they know that estates frequently suffer at the hands of incompetent or dishonest individuals.

The estates of *four* Judges of the Court have been administered by this Company during recent years.

The CANADA TRUST COMPANY

H. B. Hunter, Manager - - - 616 View Street

Head Office: London, Ontario

Montreal - Toronto - Hamilton - Windsor

Vancouver - Edmonton - Regina - Winnipeg

BATCHELOR'S PURE FOOD STORES

SELF SERVICE, POPULAR, PICK & PACK, JAMES BAY GROCERY

SHAKER SALT—Pkt.	7c
CAMPBELL'S PORK AND BEANS—16-oz. tins; 3 tins	20c
BEEKIST HONEY—4-lb. tins	45c
QUAKER OATS—Large pkts	16c
OLD DUTCH—3 tins	25c
SOOKE CHEESE—Now, lb.	30c
CRYSTALLIZED GINGER—2 lbs. for	25c

Delegates to Canadian Legion Parley

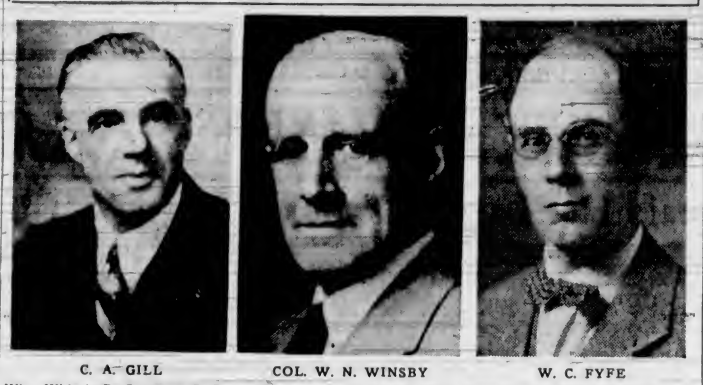

C. A. GILL — COL. W. N. WINSBY — W. C. FYFE

Who, With A. D. Crease, J. G. Corry Wood and David Randall, Will Represent Pro Patria Branch, Canadian Legion, at the Sixth Dominion Canadian Legion Convention at Vancouver, Which Will Open on Saturday.

VIRTUOSO HAS BIG AUDIENCE

Jan Kubelik, Noted Violinist, Welcomed With Enthusiasm in Recital Here

Greater than ever in his special field as virtuoso of the violin, Jan Kubelik with a most amazing exhibition of mechanical dexterity and pyrotechnics last evening dazzled a Victoria audience that comfortably filled the Empire Theatre. His reception was clamorously enthusiastic, and very graciously he responded to the applause by adding three encores at the end of the programme.

As an executant probably no modern violinist eclipses Kubelik. He has the most baffling facility of technique, an incredible wizardry of fingering and of suppleness in the bow arm. His tone, while seldom expressing power, has great sweetness, resonance and carrying quality, and is definitely individualistic at all times. He employs a most delicate portamento that gives strength and continuity of tone to even the most gossamer-like or most glittering passages, and always there is a vital and living quality that grips the interest. While he plays with such sorcery, he is utterly devoid of any tricks or mannerisms in style, and one recalls him as an exceptionally quiet and dignified figure.

Apart from his playing and the enthusiastic response which this evoked from his listeners, last night's reappearance of Kubelik after many years' absence was notable because of its introduction of two other members of his family: a daughter, Anita Kubelik, an obviously very gifted violinist, who played with her father in the great Bach D minor concerto for two violins; and a son, Rafael Kubelik, who acted as accompanist. The collaboration of these three was not only an artistic achievement, but a historic thing which Victoria in years to come will recall with the greatest pleasure.

THE PROGRAMME

The programme gave premier place to the Bach work and the Goldmark Concerto in A minor with which Mr. Kubelik opened his recital. This last is eminently suited to the violinist's style, and he brought to its interpretation the very highest qualities of his genius. Nowhere else in the programme, for instance, did he give such an impressive exhibition of his cantabile as in the "Air" (second movement). The tone was appealingly gracious and full in this, and showed fine control of the bow. The whole work gives the player many opportunities to produce fine singing tone, and in this respect is a very nice violinistic work. The allegro moderato, while demonstrating Kubelik's incredible facility of technique, had really impressive character. In the allegretto there were many exceptionally fine passages that were directly expressive of interpretive as well as executional power.

Miss Kubelik has a mature and thoughtful manner, and her playing in the Bach work had such independent distinction that it made the audience wish that she might have been heard in one or two numbers alone. More akin to the Romantic phase of musical art than to the Germanic, Mr. Kubelik was not quite so impressive in Bach as in most of the other numbers. Nevertheless this was a well-balanced tribute to the genius of Bach, and an audience which is under deep obligation to the several local Bach groups for their development of a taste for the great classical composer applauded vociferously each and all of the movements.

OTHER NUMBERS

The other numbers, after the intermission, were the romantic, imaginative, haunting "Ballade" and "the dazzlingly-exciting "Tarantella," both compositions by Mr. Kubelik, who must have felt the flattery to his creative genius behind the enthusiastic applause: the Saint-Saens' "Havanaise," played with great dexterousness; and the Paganini "Campanella," breath-taking in its brilliance. Led by an arrangement of the Schubert "Ave Maria," three encores followed.

At the piano, Rafael Kubelik was a consistently fine artist in the role of accompanist.

"WORN OUT" AND WORRIED

Dragging around each day, unable to do housework — cranky with the children — feeling miserable. Blaming it on "nerves" when the kidneys may be out of order. When kidneys fail the system clogs with impurities. Headaches — backache, frequently follow. Dodd's Kidney Pills help clear the system, giving nature a chance to restore health and energy. Easy to take. Safe. 116

Dodd's Kidney Pills

MURDER CASE BEGINS HERE

Continued from Page 1

medical expert for the Crown. In a case of this kind where the accused was not in a position to employ aid he argued that this would be unfair. Mr. Harvey submitted that the Crown should not place the accused in an unfair position.

After the matter was discussed at length before Mr. Justice H. B. Robertson with the jury out of the courtroom, it was allowed to stand over, to be raised later if necessary.

RECALLS TRAGEDY

The evidence yesterday afternoon recalled the incidents connected with the murder. J. A. Munn, the next door neighbor of the accused, heard a shot about 7:30 o'clock on the morning of the tragedy. About fifteen minutes later, Phyllis Booth, the second daughter of the accused, came to the door and told him of what had happened.

Witness went by the back door and picked up the youngest child of about eighteen months and took the seven or eight-year-old child by the hand and went back to his own home with them. He saw the accused when he was in the house, but did not speak to him. He did not see any other members of the family at that time.

When witness returned to the house, he saw the accused sitting at a table in the dining-room with his head on his arms.

This evidence regarding the position of the accused in the house was borne out by the evidence of Provincial Constable G. H. Helmsing, who had been called to the Booth house, and by Dr. H. G. Burden, of Rest Haven Sanitarium.

BODY IN DOORWAY

The body of Mrs. Booth was lying in the doorway leading into the bedroom, and was in a pool of blood. Dr. Burden pronounced her dead at the time. The Provincial Police officer arrested the accused.

In reply to Mr. Harvey, Dr. Burden, under cross-examination, said that he had been called upon several times to give medical attention to the accused, who had complained of having pains in the lower part of his abdomen.

Asked by Mr. Harvey if the accused complained of pains in his head at times, the doctor replied he could not recall that this was a ground for complaint. The main complaint appeared to be inability to carry on his work, said Dr. Burden.

Constable Helmsing would not say that the accused was nervous. He would at times become agitated over trivial matters. When the policeman reached the house, the eldest boy of the accused was outside and told him not to go in, as his father was crazy, witness told the court.

The evidence in the forenoon included an examination and cross-examination of Miss Rose Reid, sister of Mrs. Booth. To Mr. Harvey she admitted there had been "hard words" between herself and her sister. Witness denied it was over some other man. She said she had known that her sister wanted to get a divorce from her husband, but she did not know anything of any other man being suggested.

MEDICAL EVIDENCE

Dr. J. H. Moore, who performed the autopsy, testified as to the wounds. One, which was the cause of almost immediate death, was in the back of the neck. Another was in the upper abdomen. Pellets from a shotgun had been taken out by him.

The shotgun, found leaning against the wall in the house by the police officer, was produced and the empty shells found corresponded with those that would be used in it.

Dr. Moore was subjected to a lengthy cross-examination by Mr. Harvey as to characteristics of what would be classed as maniacs. Defence counsel attempted to show the accused as belonging to that classification.

The jury is composed as follows: Frank I. Doherty (foreman), Kenneth E. Ryves, Daniel Chisholm, Kenneth Doody, Donald K. Davidson, Neil A. McKinnon, Peter B. Cunningham, Leonard C. Evans, Albert Mead, Louis H. Jarvis, Alfred J. Ferguson and Robert Maze.

R. B. BENNETT IS ILL

OTTAWA, March 16 (.—Conservative Leader Bennett was absent from the House of Commons today because of a slight cold. He is expected to be back tomorrow.

URGES DUTY ON POTATOES

Marketing Board Official Predicts Hardship for B.C. Growers

Duty must be levied on United States potatoes entering British Columbia unless Canadian potato growers are to be stifled, A. H. Peterson of the British Columbia Vegetable Marketing Board, told a representative gathering of Saanich farmers in Keating Temperance Hall last evening. George Michell, of Sidney, presided.

Mr. Peterson predicted that early potatoes from across the border would flood the Province, much to the detriment of British Columbia farmers. He thought it extremely unfair that British Columbia potatoes shipped to the United States were taxed $15 per ton, whereas United States potatoes entered Canada duty free.

Declaring that Victoria wholesalers and retailers did not support Vancouver Island potato growers sufficiently, Mr. Peterson quoted figures to prove that Island potatoes were just as high in dry content as those imported from the dry belt of the Province. Dry belt potatoes, which command higher prices, he said, were not controlled by the marketing board, but those from the Island and Mainland were regulated.

Mr. Peterson urged those present to concentrate upon growing higher grade potatoes.

W. C. Clark gave a brief talk on boys' potato clubs on North and South Saanich. He believed they should be encouraged to a greater extent, for the public eventually benefited.

ESQUIMALT MILL RATE UNCHANGED

Continued from Page 1

earlier this year the council cut its revenue by $10,600. Some $265,000 was taken from the total taxable assessment of the municipality by the reduction.

PUBLIC WORKS COSTS

The single largest anticipated expenditure is $12,600 for public works, an amount similar to that of 1935. During the year, no major enterprises are planned by the council, the funds being appropriated for general maintenance work and parks upkeep.

For the year it was estimated some $9,200 would be received in delinquent taxes, while arrears of taxes are expected to bring in $6,618. Sales and redemption returns were estimated to be $2,500, while motor licence grants were set at $3,600.

Public health appropriation is up nearly $400 to $6,000 for 1936. Donation estimates were givent a $3,000, an increase of nearly $600.

RELIEF ESTIMATE $9,500

The council will appropriate $9,500 for relief, but the municipality's share of 20 per cent under the existing Federal-Provincial-Municipal agreement will only be $1,900. Last year the expenditure for relief was $3,431. This amount was borrowed from the Provincial Government at low interest rate and no provision was made for relief in the 1935 estimates.

The councillors last night cut their own indemnities $70 per year, a total of $420. The reeve's indemnity of $425 was not touched. Councillors will now serve for $100 per year. Efforts to cut the municipal solicitor's retaining fee by $250 and the medical health officer's fee of $510 to $340 were defeated. The council also decided to retain its present auditors at an expenditure of $700 for the year.

The trouble with making the dollar worth less is that we may make it worthless.

ONLY FRUIT-A-TIVES GAVE LASTING RELIEF FROM CONSTIPATION

Constipation and stomach trouble banished quickly.

After suffering months from constipation, Mr. W. Huddlestone, Belleville got *quick* relief from Fruit-a-tives. He says, "Constipation troubled me severely for months. Nothing did any good until I tried Fruit-a-tives. They brought me quick and complete relief."

A famous doctor made Fruit-a-tives with extracts of APPLES, ORANGES, FIGS, PRUNES and HERBS. The result is a remedy *natural* and effective. Fruit-a-tives bring, not just temporary relief, but relief that *lasts*.

FRUIT-A-TIVES

Nature's Fruits and Herbs

CLAIM EXPORT TRADE GAINS UNDER TREATY

Increase of $6,500,000 in February Declared by Finance Minister

ITEMS IN AGREEMENT STILL UNDER DEBATE

OTTAWA, March 16 (.—Exports to the United States increased $6,500,000 in February, the second month of the Canadian-American Trade Treaty, Finance Minister Dunning told the House of Commons today.

In a general defence of the agreement, the Finance Minister said Canada's exports jumped from $15,500,000 in February, 1935 to $22,000,000 in February, 1936 "and that is the highest export figure for February since 1930."

The treaty was considered item by item in committee stage again today with the steel tariffs developing into snags. At one stage the Finance Minister accused Conservatives of repeating questions merely to gather information for campaign speeches.

FORCE ITEM THROUGH

The discussion gradually developed into another debate on protection and freer trade, with Conservatives protesting against tariff reductions and Liberals rallying to the defence. The Government forced the items through gradually; however, as no item may be changed without destroying the basis on which the agreement was made and rendering the document void.

At one stage, A. A. Heaps (C.C.F., Winnipeg North) said labor conditions in the steel industry were "a black spot in Canada." He said men in Nova Scotia mills sometimes worked 102 hours a week, often seven days in the week. Conditions in mills at Sault Ste. Marie, Ont., were "none too good," with low wages and the men denied the right to organize.

There might be one or two steel or implement manufacturers, admitted John R. MacNicol (Conservative, Toronto-Davenport), who "refused to play the game," but the majority "do treat their men right as far as it is possible to do."

IMPLEMENT TARIFFS

With other Conservatives, Mr. MacNicol predicted the cut in farm implement tariffs from 25 to 12 1-2 per cent would throw men out of work, but one Liberal after another went on record as believing the reduction in tariff was not sharp enough. Many Western Liberals wanted it removed entirely.

The Finance Minister said Canadian exports of farm implements to the United States increased from $174,000 in January, 1925, to $319,000 in January, 1935.

Premier King made a significant remark when he admitted he would "like to see these (implement) duties further reduced" and promised to use his influence on the Minister of Finance to see the tariff was cut further.

"Of course," added the Prime Minister, while the House laughed with him, "I do not know whether he will do it."

LUMBER BUSINESS

The implement items then carried and others passed quickly until the main lumber item granting the United States free entry on planks, boards and other finished lumber was reached.

The House stuck on this when W. J. Ward (Liberal, Dauphin) charged the former Conservative Government with destroying the Canadian lumber business and throwing hundreds of men out of work by imposing a duty against United States lumber. He said American tariffs were a retaliation for the actions of the Bennett Government.

One or two Conservatives replied, the debate became heated and the item had not passed when adjournment hour arrived.

Sock Full Of Money Pays Levy

BENNETVILLE, N.C., March 16 (.—After Probate Judge Julian G. McLaurin performed a sunrise wedding ceremony at his home, the nervous bridegroom gave him as his fee some cash wrapped in an old stocking, which contained one dime, forty nickels and 290 pennies.

ELECTED TO COMMONS WITHOUT OPPOSITION

ANTIGONISH, N.S., March 16 (.—J. Ralph Kirk, prominent Antigonish Liberal, today was elected by acclamation to the House of Commons seat for Antigonish-Guysboro, made vacant by the appointment of Hon. William Duff to the Senate.

Conservatives decided not to contest the seat.

Hon. H. H. Stevens Visits Vancouver

VANCOUVER, March 16 (. — Hon. H. H. Stevens, leader and lone representative in the House of Commons of the Reconstruction Party, arrived here today for a short visit at the home of his daughter.

Mr. Stevens said his visit will be devoted entirely to his private affairs.

B.M. Clarke LIMITED 711 YATES STREET

also at VANCOUVER, B.C.

Spring Specials

Full-Fashioned Pure Silk Semi-Service Hose

New Spring shades in lovely clear stockings, at a special price! Reinforced for wear! 8½ to 10½.

64c

Full-Fashioned Crepe Hose

All silk or with soft lisle welt and foot! Splendid wearing! Lovely appearance! Newest Spring shades! 8½ to 10½.

89c

NEW PANTIE GIRDLES—$1.00

Crepe de Chine Slips

Real silk! Deep lace at yoke and hem! Bias cut! Adjustable! Tea rose and white! Special!

$1.19

Real Silk Satin Slips

New shipment! Regular $1.95 quality satin! Perfectly cut to fit sleekly and smoothly! Special!

$1.49

LACE AND CREPE BRASSIERES—39c

Satinette

A New Lingerie Fabric

Woven rayon that looks like satin! Lavishly lace-trimmed! Smartly cut!

PANTIES - - 49c

GOWNS - - $1.00

New Rayon Panties

Pique stripe in lovely new styles, very smartly lace-trimmed! Well cut!

49c

The Gresham Stocking Shops

BATTLESHIP IS SUPREME

Will Always Be Essential Part of Fleet, Says Lord Stanley in House

LONDON, March 16 (.—The battleship remains supreme at sea, and is an essential part of the fleet, Lord Stanley told the House of Commons today in introducing the naval estimates.

"Our experiments lead us to believe that though damage may be done and individual ships put out of action by bombs from the air and below the surface, battleships will not be made impotent by air attack and will remain supreme at sea," Lord Stanley said.

FAVOR SMALL VESSELS

Counter-attacks by anti-aircraft batteries had been intensively developed. It was the unanimous view of naval opinion, in Great Britain and abroad, that battleships were an essential part of the fleet. They need not necessarily be very large. The British view had always favored 25,000 tons, but there had to be sufficient disparity between battleships and cruisers to prevent a successful concentration of the latter, and while other powers had battleships, Britain's must be powerful enough to engage them on equal terms.

A NEW INVENTION

Somerset de Chair, twenty-four-year-old son of Admiral Sir Dudley de Chair, said he hoped he was not betraying a great naval secret, but it was a fact that Britain had an almost foolproof efficient anti-submarine device operated on the system of the reflector ray. If a submarine came within torpedo range of a ship it would be in danger of instant destruction.

De Chair added that by converting an old cruiser into an anti-aircraft ship, the Admiralty had constructed an entirely new type of ship, capable of developing terrific volume of fire for the defence of harbors.

Lord Stanley, replying earlier to various points, had mentioned that Britain still maintained the superiority over the submarine menace which she had secured by the end of the war.

FLIES TO NORTH TO AID TRAPPER

Pilot and Dog Team Make Saskatchewan Trip and Take Sufferer to Hospital

PRINCE ALBERT, Sask., March 16 (. — A combined airplane-dog team mercy trip, 250 miles into the hinterlands of Saskatchewan to bring out an unidentified trapper suffering from blood poisoning, was reported here today.

Authorized by the local detachment of Royal Canadian Mounted Police, the plane of M. & C. Aviation Company, of Prince Albert, piloted by Cecil McTeal, took off from Big River with man and dog team, landed the musher and team at a point on Deer River, sixty miles north of Wapachwunak (Pine River) from where they mushed in to the trapper's cabin. The team returned to the plane later and the patient was flown to hospital at Ile a la Crosse where he is receiving treatment today.

Further details were not available immediately.

NEW GENERAL ELECTRIC TABLE MODEL

RADIO $39.50

Terms as Low as $1.00 Weekly

JAMESON ELECTRIC, LTD.

1121 Douglas E 1171

"Burbank" CANADA'S QUALITY **RANGE**

A big range of models at prices from ..... $54.00 to $138.50

NEW "AETNA" OIL BURNERS Completely Installed $39.50

COAST HARDWARE

1118 DOUGLAS ST. E 2213

We Cater to the Retail Trade

Phone Your Inquiries for LUMBER, FINISH, MOULDINGS, CASING, FLOORING, CEILING, GUTTERING, SHINGLES, COLONIAL SIDING, MILLWORK, ETC.

PHONE G 1126

Cameron Lbr. Co. Ltd.

"Build B.C. Payrolls."

Many Letters

One of the gratifying pieces of evidence of the fine favor in which Pacific Milk is held is the number of letters received from patrons who have expressed their satisfaction. It is an all purpose milk and finds favor in every way in which milk is used.

PACIFIC MILK

Irradiated, of Course

Day by day, and in every way—

SWEET CAPORALS

Captivate

"The purest form in which tobacco can be smoked."—*Lancet*

Celebrated Virtuoso Says Modern Student Wants Quick Results

Jan Kubelik, Here After Absence of Fourteen Years, Compares Past and Present Methods —Too Much Tendency to Copy Today

"THE gold mine of art lies within the artist himself. It is not to be found by copying. That doesn't lead to anything. The artist should first of all discover the source from which his art comes, and then work to make the source and himself one. It is a longer method than copying; and it means more patience, more sacrifice, more time than most students are willing to give today; but in the end one has something that is his own, stamped by his individuality, ineradicably distinctive and worth having."

It was Jan Kubelik speaking, one of the greatest names in the contemporary musical world, and for two generations known the world over as one of the first among living violinists. Mr. Kubelik was discussing, in his room at the Empress Hotel, the effect of the radio and the gramophone on music. It will be seen that he does not think it has been entirely advantageous to the student. On the other hand, he admits that people on the whole today know far more about music than they did when he was a boy. But the student finds it so easy to copy what he hears over the radio and by means of the gramophone that he doesn't work things out for himself any more.

"Violinists even try to copy tone. They do not leave that to intuition. The result is that there is very little difference between their playing," said the virtuoso of a generation whose adoring audiences would sit and discuss by the hour, after a performance, the fine points of comparison between one great artist and another.

VIOLINS THE SAME

The criticism which he makes of the artists applies also to the violin makers. Instead of building, as Mr. Kubelik is convinced the famous old violinists did, by artistic inspiration, the violin-makers today were trying to reproduce mathematically-exact copies of the old instruments. This was not the secret.

"They have not realized that every work of art must exist in the imagination first. And a violin is a work of art, thousands of points in which have to be solved before the perfect instrument is created," Mr. Kubelik continued. This anticipated the question on the tip of the reporter's tongue as to whether the fine tone of the famous old Stradivarius, Amati, and other makes was due to nicety of dimension, some special wood or some secret in the varnish. Mr. Kubelik thinks that if the modern violin-makers would forget about Stradivarius and start to think for themselves "as artists" working for artistic vibration, they would get something infinitely more beautiful in tone than they can possibly achieve by faithful copying of measurements and other details of the old instruments.

HIS STRADIVARIUS

Mr Kubelik loves his Stradivarius. It is of the design known as "Emperor," and because for about 150 years it was in a collection where it was well cared for, it is in a marvelous state of preservation. When he bought it about twenty-five years ago it was considered to be one of the very few perfect instruments in existence.

"It plays itself," he says with the modesty of real genius. One instinctively glanced at his hands when he made this remark. They are not large, but muscularly well developed, supple, strong and graceful. They also express something of the active temperament to which he confesses when he smilingly says that his concert work satisfies two dominant passions in his life: His love of playing the violin and a craving for travel.

For six years he has not had a holiday. His concert seasons are so arranged that visits in the tropical and semi-tropical countries dovetail with the seasons in the more northerly and southerly countries.

IS ENTHUSIASTIC

His twenty-one-year-old son, Rafael, is traveling with him this year as his accompanist. This is probably why Mr. Kubelik is particularly enthusiastic about his next five or six months' work on the Pacific Coast. The son, who finished his violin studies in Prague, just eighteen months ago, has been on this continent for the past fourteen months, and this season is working with his father, partly because it gives them an opportunity to work on some compositions.

It will interest the many people who heard last night's concert to know that Rafael Kubelik, who accompanied with such art and brilliance, has never had a piano lesson in his life and doesn't know anything about the orthodox technique of fingering. He says he never had to think about it. He studied the violin in Prague, and Prague is waiting for him to go back and play to them and conduct for them. The younger Kubelik, like his father, has set his face against the "easy" modern way. Prague has tradition in its music and art, and this tradition is in the spirit of the poet's line, that "Art is long."

DEATH CLAIMS CITY PIONEER

Walter R. Wilson Came to Victoria in 1864—Funeral Service Here Today

Walter Richard Wilson, aged eighty-one years, a resident of Victoria for seventy-two years, died Sunday at the Royal Jubilee Hospital.

The remains are resting at the Thomson Funeral Home, where services will be conducted today at 2:30 p.m., Rev. Dr. A. S. Imrie officiating. Interment will be made in the family plot in Ross Bay Cemetery.

The deceased, a native of England, came to Victoria as a child of nine with his parents. They arrived in this city in 1864, traveling via Cape Horn on a sailing vessel.

Mr. Wilson received his early education in local schools. For many years he conducted a tin and metal works, his last place of business being on View Street. He retired from business five years ago. Mr. Wilson made his home at 916 View Street.

A man of engaging personality, his passing will be mourned by a wide circle of friends.

Mr. Wilson is survived by two sons, C. B. Wilson, Seattle, and W. J. W. Wilson, Victoria; two daughters, Mrs. A. B. Wells, Portland, and Mrs. V. G. Heather, Vancouver.

MEASLES AT UNIVERSITY

EDMONTON, March 16 (?). — Freed from scholastic worries for the next two weeks, twenty-five University of Alberta students were interned today in Athabaska Hall Infirmary as a result of contracting German measles. The infection spread during the week-end.

Nickel and B.C. Timber

For the famous Frood Mine alone, the timber requirements of the International Nickel Company of Canada, Limited, total approximately 140,000 board feet daily. About seven railway carloads daily—180 cars per month—are used underground. British Columbia is the chief source of supply. Photo shows a section of the surface timber yard at Frood Mine near Sudbury, Ont.

AIRPORT MAY BE OBTAINED

Minister of National Defence Promises His Assistance In Project

Efforts of members of Britannia Branch, Canadian Legion, to secure an airport for Victoria have the support of Hon. Ian Mackenzie, Minister of National Defence.

For some time the branch has been pressing Federal Government officials to establish proper airplane landing facilities here.

The foldiwng message was received yesterday from the Minister of National Defence: "I am very anxious to have an airport established in the vicinity of Victoria and will assist in every way to locate a suitable site and supervise the construction by this department."

Echoes From The Gallery

The budget debate continued yesterday in the Legislature under forced draft, by Government orders. Sharp cleavage in the ranks of the official C.C.F. opposition, and some plain, blunt speaking from Liberal benches proved the highlights of the day.

The two Winches, father and son, walked out of the House, as Ernest Bakewell rose to support the stand taken by Rev. Robert Connell on "scientific socialism." H. E Winch, it developed, resigning his post as chief whip of the C.C.F. forces in the House, in a letter taking sharp issue with the Leader of the Opposition as to the aims of that party. Jack Price was made whip in his place.

Mr. Bakewell not only endorsed the stand taken by Mr. Connell against Marxian socialism and left-wingers in the party, but even added a few financial planks in the C.C.F. parliamentary platform. These were creations of a Provincial savings bank, consolidation of municipal and provincial debts and their eventual joint refundings, and a self-liquidating housing programme for municipalities. If given power in British Columbia, the C.C.F. would require eighteen months for a financial survey of conditions before starting their programme, he said.

Legislators went into their three-a-day programme yesterday, with committees in the morning, and sittings of the House both afternoon and evening. The same programme will be followed for the balance of the week except today. Private bills, municipal, public accounts, and forestry committees will meet this morning; the House at 2:30 p.m., and probably again at 8:30 p.m., unless otherwise arranged.

Speaking on the budget debate yesterday afternoon, Major D. M. MacKay was outspoken in his criticism against continued growth in Provincial services, and a long-continued chain of annual deficits. No effort had been made to stop unending increase in annual expenditures by departments. He recommended an investigation of all Provincial services, to see what could be eliminated, with a view to future control over outlays.

Answers to questions in the House touched on the same point during the day. Since the present Government took office, 159 permanent officials have been appointed to the Civil Service. Of these fifty-four were additions to staff or newly created positions, forty-three filled vacancies caused through resignations, twenty-one to fill vacancies caused by dismissals, fifteen to fill vacancies from superannuations, fourteen due to reorganization, and ten due to deaths in the service.

During 1935 the Provincial Government purchased sixty pieces of heavy machinery, mostly cars and trucks, other replies said. The total cost of new equipment bought was given as $125,000.—S.G.

Vancouver Mayor Speaks Today at Luncheon Meet

MAYOR G. G. McGeer, M.P., of Vancouver, will address a general membership meeting of the Chamber of Commerce and Publicity Bureau today in Spencer's dining-room at 12:15 p.m., on "The Importance of Tourist Travel as a Major Industry in British Columbia." The luncheon meeting has been thrown open to the general public, and, to facilitate catering arrangements, those planning to attend are requested to telephone the Chamber of Commerce before 10 a.m. to make reservations.

Obituary

EASTON—Rev. H. P. S. Luttrell conducted the funeral service for Miss Janet Easton yesterday in the presence of a large number of sympathizing friends, during which the hymn "Abide With Me" was sung. The casket and hearse were covered with beautiful floral tributes. The following were the pallbearers: R. M. Aiken, W. D. Jeffrey, R. B. Moulton and V. F. Bendrodt. The remains were laid at rest in the family plot in Ross Bay Cemetery.

GERRARD—At the Royal Jubilee Hospital, yesterday, there passed away Mrs. Ellen May Gerrard, aged twenty-two years, of 855 Fleming Street, Esquimalt. The deceased was born in the United States and came to Canada with her parents fifteen years ago, residing in Victoria. She is survived by her husband, and her father, E. T. Greenslade, of Sooke. Funeral services will be held on Wednesday afternoon, at 2 o'clock, in the chapel of Sands Mortuary, Ltd. Rev. Clem Davies will officiate and the remains will be laid at rest in Royal Oak Burial Park.

FANNING — There passed away suddenly, on Sunday, at his home, 2816 Colquitz Avenue, Saanich, William John Fanning, aged seventy-seven years, a native of Kincardine, Bruce County, Ontario, and a resident of Victoria for the last two years. Mr. Fanning, before coming to Victoria, had been a highly-respected resident of McLean, Sask., where he had conducted a farm for more than fifty years. He is survived by his widow, at the family residence. He was a member of the Orange Order. Members of a local lodge will act as pallbearers at his funeral, which will take place Wednesday afternoon, at 2:30, at the Thomson Funeral Home, Rev. Canon Stocken officiating. Interment will be made in Royal Oak Burial Park. Many friends, both here and at his old home in Saskatchewan, will regret to hear of his passing.

LIDDIARD—Mrs. Helen Liddiard, of 1038 Queens Avenue, passed away Sunday at the Royal Jubilee Hospital. Mrs. Liddiard, who was eighty-five years of age, was born in Plumstead, Kent, England, and had been a resident of this city for the past thirty-five years. She is survived by two sons, Walter, at 1016 Colville Road, and Thomas, of La Jolla, California. Funeral services will be held Wednesday afternoon at 2:30 o'clock at the parlors of the S. J. Curry & Son Funeral Home. The remains will be laid at rest in family plot at Royal Oak Burial Park.

MacGREGOR — Funeral services for John Wallace MacGregor, who passed away recently, were conducted yesterday. Rev. F. W. McKinnon, assisted by Rev. J. B. Rowell, officiated. The hymns sung were "Jesus, the Very Thought of Thee" and "I Hear Thy Welcome Voice." Mrs. S. Gregory sang a solo, "The City Foursquare." The remains were forwarded to Dryden, Ont., for interment.

Increased Taxation Urged on Province In Budget Debate

Higher Income and Succession Duty Levies, With Luxury Impost, Mooted by C.C.F.—Birth Control and Domestic Relations Courts Hinted

INCREASED taxation and other remedies were suggested to the Government in continued budget debate last evening in the Legislature. Mrs. R. P. Steeves (C.C.F., North Vancouver) advocated increased taxation to care for added Provincial needs. She urged the Government to increase income taxes on the higher brackets; to increase inheritance taxes; to look into possibilities of taxing deeded lands such as the E. & N. Railway belt; to levy a luxury sales tax, but not a general retail sales tax, and to "go after wealth where it existed."

Praising the King report on educational finance, Mrs. Steeves invited the Government to put its recommendations into effect. She advocated domestic relations courts, in place of juvenile courts, and appointment of public defenders in other courts. She pleaded for Provincial action to bring birth control within the reach of under-privileged people, which she said could be done through public nursing services, and the establishment of British Columbia clinics.

OTHER ISSUES

Conditions at the home for incurables at Marpole were not up to standard, and a physician should be placed in charge of that home. Some settlement should be made to correct the present anomaly in respect to transients, particularly those out of relief camps and now walking the streets of Vancouver.

Graded fees at the University of British Columbia, with more bursaries; continuance of mothers' pensions, irrespective of the age of the children, and tighter laws against child labor were advocated by Mrs. Steeves, in conclusion.

Thomas King (Liberal, Columbia) spoke briefly, urging continuation of the Big Bend Road in the Interior. The money, he said, would come back to the treasury in the gasoline tax. Relief costs had lessened in his area.

In conclusion, Mr. King invited the Minister of Works to spend "another $2,000,000 this year" in an emergency road programme. If that were done, he declared, objections to state health insurance would soon be "forgotten."

ADJOURNS DEBATE

Thomas Uphill (Labor, Fernie) adjourned debate until 2:30 p.m. today.

The House passed on to second readings of routine bills, in which the Victoria City private bill was read a second time, without objection.

Premier Pattullo adjourned the sitting at 10:30 p.m., after announcing that the House would not sit tonight, due to the St. Patrick's Day holiday.

STOLEN CARS ARE FOUND BY POLICE

Four Machines Missing Over Week-End Recovered—Chief Warns Motorists

Four cars, stolen over the week-end, were reported last night by city police to have been recovered.

Chief Thomas Heatley reiterated his warning to motorists to lock cars and take the keys out when their machines were parked.

Cyril Jones, assistant city engineer, reported his car stolen from his residence, 425 St. Charles Street. It was found abandoned on Shelbourne Street.

W. L. Morgan, 729 Pemberton Road, reported his machine was taken from his home, while Miss V. A. Phipps, 1513 Elford Street, told police her car was stolen while she was at church. The former's car was recovered in Oak Bay, while Miss Phipps' machine was discovered in the city.

A car owned by D. B. McKillop, Dominion Hotel, stolen late Saturday, was found on Brighton Avenue.

HEAVY TRAVEL IS EXPECTED

W. M. Neal, C.P.R. Vice-President, Comes Here With Optimistic News

W. M. NEAL

Anticipating one of the biggest travel years in recent Canadian history, the C.P.R. is preparing to handle a heavy tourist traffic this year, W. M. Neal, C.P.R. vice-president of Western lines, stated in an interview yesterday.

Mr. Neal is visiting Victoria during the course of his regular inspection tour of Western lines, and will remain on the Island until Friday, during which period he will inspect the E. & N. Railway. He is accompanied by Mrs. Neal and A. E. Whitmore, prominent Regina businessman.

SUBSTANTIAL GAIN

There had been a substantial increase in the passenger travel business last year, and the improvement was expected to continue this year, Mr. Neal said.

The Coast would greatly benefit from the increased travel that would result from the Vancouver golden jubilee celebration, in addition to the increase that could be expected due to a general betterment in business conditions, the vice-president asserted.

CANADA'S CROP OUTLOOK

Mr. Neal brought with him more optimistic news of Canada's crop for 1936, together with the encouraging outlook due to increased exportations.

Developments in the railway business in the United States and other countries were being closely watched, Mr. Neal said, particularly regarding the new type of streamlined trains.

Owing to the popularity of the cent-a-mile excursions, this policy would be continued again this year, Mr. Neal declared.

AGED FARMER INJURED

NEW WESTMINSTER, March 16 (?).—James Duff, eighty-year-old farmer of Langley, B.C., is in hospital here today with injuries suffered when he fell on an iron pipe in his barn, Saturday.

DEATH CLAIMS POPULAR NURSE

Miss Dorothy M. Cornwall, Matron of Ashcroft Hospital Dies of Pneumonia

ASHCROFT, March 16. — Miss Dorothy May Cornwall, matron of the Lady Minto Hospital here, passed away at 4 o'clock yesterday morning, after a short illness. She was the daughter of Mr. and Mrs. Fitz-Allan Cornwall, of Ashcroft Manor, pioneer residents of this district, and a grand-daughter of the late Judge C. F. Cornwall. She was twenty-six years of age and a native daughter of Ashcroft.

GOLD MEDALIST

The late Miss Cornwall graduated from the General Hospital, Vancouver, in the class of 1931, and at that time received the gold medal for the highest graduation standing in the province. She took over the duties of matron of the Lady Minto Hospital here on December 1 last, succeeding Miss Durr, who retired.

SHORT ILLNESS

She contracted influenza last Wednesday, and although it was not thought to be serious, pneumonia set in on Saturday and she passed away peacefully at 4 o'clock yesterday morning.

The deceased leaves to mourn her loss, besides her mother and father, four brothers and four sisters. Funeral services will be held here on Tuesday.

PREDICTS DEFEAT OF OLD PARTIES

Conservatives and Liberals Will Lose in Next Election, Says Thomas Uphill

"There is a rapid change coming over the electorate. In the next election, I think you will find that neither of the two old line parties in British Columbia will be returned," declared Thomas Uphill, Labor M.P.P. for Fernie, in a luncheon address delivered yesterday at the Gyro Club meeting in the Empress Hotel.

Mr. Uphill cited the case of the Alberta elections in which the Social Credit party swept the province. "I took one look at the situation and figured the Social Credit nominees would win the election. It was hopeless for the old line parties to be elected," he contended.

The speaker maintained that the middle classes, artisans and business men were greatly concerned with their insecurity at the present time. He declared they not only felt it for themselves but also because their children, after receiving a good education, could not be absorbed in industry.

ECONOMIC CHANGE SEEN

Mr. Uphill declared a change in the economic structure of Canada was inevitable. The change, he said, would be brought about by "intellectuals," who, once having seen the need of a change, would set a course to change the present system.

More machines would mean more unemployment, he declared, adding that daily such machines were being placed on the market.

"Since unemployment is the principal industry of my district," he said, "I am opposed to state health insurance. Not that I am against health insurance, but I would like to see a real bill placed before the Legislature."

Farmers and unemployed were not eligible for the health insurance, he stated, and this was another reason for his opposition to it. Mr. Uphill referred briefly to the Corbin riots.

NURSERYMAN PASSES

ALDERGROVE, B.C., March 16 (?).—Joseph Henry Dean, prominent in horticultural circles in British Columbia and founder of the Roseland Nurseries, died here Saturday, aged seventy-four. Mr. Dean was born at Chesnut, England, and came here twenty-five years ago. He is survived by his widow.

ESTABLISHED 1901
Angus Campbell & Co Ltd
1008 GOVERNMENT ST.
SALE! New Spring Handbags
$1.95 $2.95 $3.95 $4.95

HIGH QUALITY RUGS
Priced From $23.50
The living-room is still the centre of attraction in home life. Make it cheerful with a new Carpet at these moderate prices:
Rugs 7.0x9.0 ..... $24.75
Rugs 9.0x9.0 ..... $34.75
Rugs 9.0x10.6 ..... $39.75
Rugs 9.0x12.0 ..... $43.75
STANDARD FURNITURE CO.
Furniture Specialists 737 Yates

You, Too, Can Save
SEE AD IN WEDNESDAY'S COLONIST FOR WEDNESDAY AND THURSDAY SPECIALS
PIGGLY WIGGLY
(CANADIAN) LIMITED
6 STORES TO SERVE YOU

DEGREE ACCOUNTANCY
Five hundred Chartered Accountants in Canada owe their degrees to the Shaw Accountancy Course by Mail. Forty of them are B.C. men. The list is yours for reference. Equally strong courses leading to all other accountancy certificates. The Shaw way is the sure way to success on all examinations. Free catalogue from Shaw Schools Limited, Dept. V.C. 4A, Bay and Charles, Toronto, Ont.

New Way to Hold Loose
FALSE TEETH
Firmly in Place
Do false teeth annoy and bother by dropping and slipping when you eat, talk or laugh? Just sprinkle a little FASTEETH on your plates. This new, tasteless powder holds teeth firm and comfortable. No gummy, sooey, pasty taste. Makes breath pleasant. Get FASTEETH today at any good drug store. (Advt.)

OUR LABEL
on your prescription is a certain indication of the quality of the medicinals in its make-up.
MOTORCYCLE DELIVERY
BROAD AT PORT
McGill & Orme LIMITED PRESCRIPTION CHEMISTS
PHONE GARDEN 1196

ONE COAT HIDES ALL
WHEN YOU USE
ALABASTINE
Alabastine will give beautiful, rich, lasting wall finish with real *economy*.
No hot water when mixing. Many lovely shades.
Write us for decorating advice.
Gypsum, Lime and Alabastine, Canada, Limited
PARIS, ONTARIO, CANADA

Pilsener
Silver Jubilee
THE PROUD PRODUCT OF A MASTER BREWER
This advertisement is not published or displayed by the Liquor Control Board or by the Government of British Columbia.

end to CORNS between toes
Those terribly mean corns between the toes that seem to defy all treatment—they're as easily removable as any other—with FREEZONE! A few drops of FREEZONE instantly put the corn to sleep. Pain is deadened at once, and soon the corn becomes so loose that you can actually lift it out with your fingers. Hard corns or soft corns—all yield to FREEZONE. All druggists sell
FREEZONE

HERE'S ENERGY FOR THESE COLD MORNINGS
HERE'S a cold morning tip that will set your blood tingling in a hurry. Just dive into crisp, delicious Shredded Wheat. You get real nourishment that gives you lots of quick energy.
Because Shredded Wheat is a perfectly balanced natural energy food in an easily digested form. Order Shredded Wheat now. Eat it at least once a day.
THE CANADIAN SHREDDED WHEAT COMPANY, LTD., Niagara Falls, Canada

12 big biscuits in every box
SHREDDED WHEAT
MADE IN CANADA - OF CANADIAN WHEAT

The Daily Colonist

Established 1858

The Colonist Printing and Publishing Company Limited Liability

J. L. Tait, Managing-Director

Subscription Rates by Carrier and by Mail in Districts Contiguous to Victoria, Served by Colonist City Carriers:

Yearly	$12.00
Monthly	1.00

All subscription rates payable in advance. Mail subscribers are requested to make all remittances direct to The Daily Colonist.

Subscribers in ordering change of address should be particular to give both old and new address.

Subscription Rates by Mail:

To Canada, Great Britain, the United States and Mexico, except districts as above:

Yearly	$6.00
Half-Yearly	3.00
Quarterly	1.50

Tuesday, March 17, 1936

BANK OF CANADA

Anything, everything, to increase the cost of government. That is the standing motto of politicians. It is illustrated once more in the determination by the Mackenzie King Government to make the Bank of Canada a political bank. To achieve this purpose the capital of that bank is to be increased to eleven million dollars by the issue of shares which will be taken up by the Federal authority, and by the appointment of additional directors. In other words, the overhead expense is to be increased. That simply means political control, and all experience in Canada respecting public ventures of the kind indicates party control. Thus public credit is to be made a party venture. The voting control of the Board of Directors of the Bank of Canada is to be changed so as to place that control in the hands of directors appointed by the Government of the day.

If there is any possible way in which a Government can devise methods of how not to do it that is the way usually followed. There was never any need for a Bank of Canada. It was created, however, and has proved a somewhat harmless institution under private ownership. Now the hands of partizan politics are to be laid on its operation. It will not be improved. It will be made the instrument of fostering party fortunes, and for that reason will not operate in the interests of Canada as a whole. Governments seem to pursue conclusions infinite of doing what is wholly unnecessary, that for which there is no demand and which inevitably, in the long run, works harm. Politicians give the impression of only being able to justify their existence by endless processes of meddling.

A HEALTH POLICY

The way to conserve and improve the health of a people is by encouraging the consumption of home-produced fresh foods. That would be a way, too, of providing additional employment, for both work and wages would be created. Lord Radnor, in commenting on the matter of "Diet and Maintenance," says action along this line is the most important movement in contemporary thought and one which in years to come might well deserve the description "epoch-making." Any Government that is really concerned with the health of the people governed should make its agricultural policy march in step with its health policy.

Mostly when Governments talk in terms of health they omit the weightier matters of the problem. When societies, and any organization interested in the subject, come to grips with it rarely is much further progress made than a disquisition on the provision of milk for children. They forget that milk is not the only fresh food produced at home; they forget that the adult population is the largest in numbers and certainly worthy of attention. In England at present, despite the fact that there is compulsory health insurance there, a realization is growing up that the health of the people is not what it should be. Thoughts are turning to diet and to the belief that more fresh foods must be consumed. One way to effect this end is through a lowered cost of distribution.

It is proposed that the British Government should conduct a searching investigation into distribution costs and find out what savings can be made. Moreover, there is a move for educating consumers in the importance of home-grown fresh foods and how more advantageous they are than tinned, frozen or otherwise preserved food. The object is to improve the health of the people, and, incidentally, to improve the prospects of work and wages through an increased demand for the home product. In short, a national nutrition policy is the goal by a well-thought-out plan which it is believed will prove of substantial national advantage. There is every reason to believe in the possibility of what is proposed, for it could develop the growth of an A 1 people, the bringing of prosperity to agriculture, better health, and, as a consequence, better citizenship. It is by such a course that the problem of health should be handled, a far, far better way than any scheme of compulsory health insurance.

B.C. FISHERIES

There is not, and never was, any conclusive argument in favor of a change in the methods of Federal administration of fisheries in British Columbia. In spite of this the Member for Comox-Alberni has a resolution on the Order Paper at Ottawa to substitute for the present system three separate fisheries offices throughout the Province, each of which would report to the capital. This appears to indicate a desire to increase the cost of Federal supervision, and at a time when every effort should be made to reduce administrative expense. The change, as proposed, could not be economical; there is no reason to believe that it would promote efficiency in any particular. If any change at all is desirable it is that greater authority should be vested in the Chief Inspector at Vancouver. He is not given sufficient latitude now; there are delays and evasions through so many questions having to be referred to departmental heads at Ottawa, questions that could be readily settled within the Province and to the greater satisfaction of all interests. With three fisheries offices in the Province there would be a multiplication of references to Ottawa, and the situation would be further confused.

Arising from all the experience there has been through the years there is nothing to suggest that what the Member for Comox-Alberni proposes would better the situation. Within three decades five Dominion Royal Fishery Commissions have examined the problem, if problem it is. The only one fact of any real importance that has emerged is that it is desirable, as at present, to have a head man in British Columbia who will have the necessary measure of authority, who can decide on policy and the interpretation of regulations, and who will be in immediate contact in case of appeal. Otherwise, as would be more than ever the case with three fishery offices, there would have to be constant references to Ottawa, and months perhaps exhausted through delay in securing rulings. Ottawa has not the local knowledge. That is indicated by the commissions that have been appointed to investigate the situation. As matters stand, the Chief Inspector is in touch with every section's interests.

What is proposed by the Member for Comox-Alberni would simply becloud instead of clarifying the situation. The fishery interests are satisfied with the supervision as it now exists. They have every faith in the Chief Inspector; they believe that his authority should not be divided and dissipated. Any change would be detrimental to the fishery interests, for it would mean that all general questions would have to be referred to Ottawa, and that would give rise to delays and confusion, affecting the fishery resources adversely. This is a case where it is desirable to let well enough alone, and most of all there is no argument whatever in favor of adding to the expense of the Federal supervision of fisheries in British Columbia.

Mr. J. S. Woodsworth, M.P., says, "if Canada cannot stay out of a possible war and at the same time stay in the Empire, then she should stay out and let go the Empire." This affords a new insight to Socialistic policy, which evidently does not believe in the doctrine of collective security. Mr. Woodsworth does not subscribe to the motto of the Three Musketeers, "One for all and all for one."

WISHES

Give me the sunshine; give me the rain;
Give me the winds in my face;
Give me the shades of a country lane
Where rabbits romp and race.

Give me the song of a waterfall;
Give me the river's croon;
Give me the roads of old Donegal,
And joy will find its noon.

Give me the quiv'ring bleat of the snipe;
Give me the tang of the moor;
Give me the clear where the wild larks pipe
Their throbbing notes—and pure.

Give me the moon and the stars o'er all;
Give me the fairy night;
The songs in the winds of old Donegal,
And life will be delight.

Give me the sunshine; give me the rain;
Give me the winds in my face;
Give me the mountains of home again,
With all their tow'ring grace.

Give me the freedom from worldly thrall;
With no excuse to weep.
Then on the hills of old Donegal—
Let mists around me creep.

—Walter McPhelimy,
in Irish Weekly Independent

VISION

Alas for him who never sees
The stars shine through his cypress trees!
Who, hopeless, lays his dead away,
Nor looks to see the breaking day
Across the mournful marbles play!
Who hath not learned, in hours of faith,
The truth to flesh and sense unknown,
That life is ever lord of Death,
And Love can never lose its own!

—J. G. Whittier.

JOY

Joy comes to us when sorrow fades away,
And stays with us to brighten up our day.
Each time we smile we're bringing joy along
To help in making life—a merry song.
And when he laugh Joy peeps in at the door
So laugh, and you'll be happy evermore.

—Laurence M. Phillips,
in Irish Weekly Independent.

The Weather

Meteorological Office, Victoria, B.C., at 7:00 p.m., March 16, 1936.

SYNOPSIS OF WEATHER CONDITIONS

The barometer remains low over Northern British Columbia and rain has been general on Vancouver Island and the Lower Mainland. Cloudy, mild weather continues in the Interior.

Higher temperatures are reported in Alberta and moderately cold weather in Saskatchewan and Manitoba.

PRECIPITATION AND TEMPERATURES

(Precipitation for twelve hours to 5:00 p.m.; temperatures for twenty-four hours.)

	Snow	Rain	Min.	Max.
Victoria	--	.02	41	44
Nanaimo	--	.11	42	52
Vancouver	--	.62	42	44
Kamloops	--	--	36	54
Prince George	--	.01	34	48
Estevan Point	--	.08	40	48
Prince Rupert	--	.22	34	36
Atlin	--	--	22	34
Dawson	1.2	--	0	20
Seattle	--	--	40	54
Portland	--	--	40	62
San Francisco	--	--	54	70
Spokane	--	--	32	56
Los Angeles	--	--	52	74
Penticton	--	--	35	--
Vernon	--	--	32	--
Grand Forks	--	--	18	50
Nelson	--	--	30	46
Kaslo	--	--	29	--
Cranbrook	--	--	39	45
Calgary	--	--	20	52
Edmonton	--	--	16	36
Swift Current	--	--	16	34
Prince Albert	--	--	4	30
Saskatoon	--	--	2	28
Qu'Appelle	--	--	4	32
Winnipeg	4	--	0	28
Moose Jaw	--	--	14	34
Sunday—				
Toronto	--	--	32	40
Ottawa	--	--	30	38
Montreal	--	--	36	44
Saint John	--	--	34	42
Halifax	--	--	34	42

SUNDAY

Maximum	51
Minimum	41
Average	46
Minimum on the grass	18

Weather, fair; sunshine, 5 hours, 48 minutes; rainfall, trace.

MONDAY

Maximum	44
Minimum	41
Average	43
Minimum on the grass	40

Weather, cloudy; rainfall, .02.

5:00 P.M. WEATHER REPORTS

Victoria—Barometer, 30.03; wind, SW., 12 miles; cloudy.

Vancouver—Barometer, 30.02; wind, NE., 4 miles; cloudy.

Kamloops—Barometer, 29.84; wind, SW., 6 miles; cloudy.

Prince George—Barometer, 29.62; wind, S., 30 miles; fair.

Prince Rupert—Barometer, 29.[illegible]; wind, S., 16 miles; raining.

Estevan Point—Barometer, 30.02; wind, W., 10 miles; cloudy.

Tatoosh—Barometer, 30.04; wind, SW., 12 miles; clear.

Portland—Barometer, 29.98; wind, NW., 4 miles; cloudy.

Seattle—Barometer, 30.02; wind, N., 14 miles; raining.

San Francisco—Barometer, 29.92; wind, W., 4 miles; cloudy.

Note and Comment

By E. B. D.

Wisdom and wit are little seen,
But folly's at full length.
—Brereton.

The more we read about the actions of men the more we are impressed by the futility of the actions of men. The birds make their seasonal flights to the South and return regularly to their places in the North. The birds enjoy to the utmost "the glorious privilege of being independent." They do not charge the cost of their annual migrations against the feathered community. Human treks to Ottawa are becoming as much of a habit as the flights of the birds to the mysterious regions in the South.

• • •

The strikers of the relief camps last year "walked" all the way to Ottawa, nursing their grievances and were brought back home again at the expense of the taxpayers still nursing their grievances. The trek was utterly futile and absolutely silly. There are still relief camps, and the institutions are being conducted on the principles which both the strikers and the politicians denounced. The Government of Saskatchewan appointed a commission of judges, lawyers and politicians to investigate the grievances of the trekers and report the result of their discoveries.

• • •

Nothing was discovered which was not known before, but the commission served two purposes. It served the purpose of the Liberal Government of Saskatchewan and the purpose of the then Liberal opposition of Canada. It served the purpose of giving a number of practical politicians remunerative jobs. It did not serve the purpose of disclosing who was responsible for the murder of an officer of the peace. It will make a report to the Ottawa Government, but what purpose the report will serve nobody knows and nobody will ever know.

• • •

The report will be received and filed, and the end of the whole matter will be the payment of the bill of costs by the taxpayers of the country. The cost of returning the trekers to their homes and their camps was thousands of dollars. The cost of the commission will be hundreds of thousands of dollars. Those may seem small things, but it is the sum of such small things which increase the cost of government to the taxpayers of Canada.

• • •

The members of provincial governments and the mayors of municipalities have become obsessed by the treking habit. The mayors are making another pilgrimage to Ottawa. They say the cost of unemployment relief is impoverishing their constituents and may bankrupt their constituencies. They have been warned by the Dominion Finance Minister that their pilgrimage will be quite as futile as the trek of the relief campers. They have been informed that the Dominion Government has assumed responsibility for seventy-five per cent of the cost of unemployment and made the provincial governments their agents for distribution of the moneys. They have been further told that the Dominion has said the last word in the matter and that any additional appeals must be made to the provincial authorities. If the provincial governments are mishandling the funds and disregarding their responsibilities, the municipalities are confronted with the responsibility of demanding and accounting.

• • •

Possibly the mayors might not be so eager for another flight if, like the birds, they had to "go on their own." There is said to be a certain luxury in traveling and seeing new places when somebody else is paying the bill (including the tips). It seems somewhat paradoxical that when the times are hard and the people who pay the taxes hard pressed, that is the time when the disposition to travel in luxury at the public expense becomes either a habit or an obsession. If we or you were to suggest to a habitual pilgrim that a penny saved is a penny gained, we would both be scorned at tightwads. Yet it is the sum of trivial amounts which increases the cost of government and incites the wrath of the overburdened and plundered taxpayers.

• • •

There is not a government in Canada which is trying to economize. The tendency is in the opposite direction. New services are being proposed, more officials are being appointed, and they are all going to be created and supported upon borrowed money. In this province the cost of paying interest on money borrowed for the maintenance of social and other services absorbs more than half of the current annual revenue. The result of this imbecile extravagance is that the credit of many municipalities has been discredited. Vancouver cannot finance the construction of a new city hall, and in order to build the New Westminster bridge the Government has to borrow money from the contractors who are raising the improvident structure. All governments have been warned that they need not look to Ottawa for aid until they have set thir own households in order. The trek of the mayors will be just as silly as the trek of the relief camp strikers, and the people will have to pay the bill for taking them there, bringing them back and feeding them.

The Observation Car

BY THE EDITORIAL STAFF

Re Mote(r) Control

Hank the Philosopher says: "Read in th' papers where they's got a invention t' control a driverless automobile; thing t' get now is a invention t' control a car with th' driver in it.—W.I.F.

• • •

Not a Bad Idea

While recognizing that the proposal entails a great deal of extra work and responsibility, I should like to suggest that similar performances such as the operetta "Princess Ju-Ju," by the Victoria elementary schools, be made an annual event. The entire production was a revelation of the talent that exists in the elementary grades. Its success was due largely to the directing ability of H. S. (Bunny) Hurn, who has an enviable record among the little theatre groups of this city.—P.C.R.

• • •

What a Series!

All square and three to go is the way the Victoria Dominoes, Canadian hoop champions, and Vancouver Province, Mainland winners, stand today after the first two games of the British Columbia basketball series played here last week at the High School gymnasium. Manager Dave Nicol is quite confident that his Dominoes will return from Vancouver this weekend or early next week with the provincial crown, while "Chuck" McGillivray, boss of the newsies, feels the same way about the situation. Putting the first two arguments together, there remains one point between them, which only goes to show that Victorians have underestimated the visitors. The squads are well matched, there is little doubt about that. As for myself, I figured the Dominoes would take the first two here, and then lift the crown over there (Vancouver) in two more fixtures, but after seeing the first battle, I am not going to make any predictions, for the teams are too evenly matched. I usually pick fights and figure them out wrong, nine times out of ten, so I am not going to put my thoughts in print this time.—J.D.

• • •

She Had Her Fling

Mary, the Elford Street comic cat, has returned home, showing signs of having burned the candle at both ends. Her master is going to make the cat's return an excuse to fling a party. . . . Some persons take themselves much too seriously. The driver of a public vehicle picked up a group of persons bound for the Legislative Buildings one afternoon, and humorously remarked: "All aboard for Resthaven." A woman in the party took violent objection to the punster's remark and reported him to company officials for discourtesy. . . . The city of sunshine and flowers received a blow under the belt last week. A young man was noticed haunting sporting goods shops and second-hand stores looking for three pairs of snowshoes. . . . Odd sight in a coffee shop—a young woman wearing a dress plastered all over with advertisements for tea, gulping down three cups of coffee in a row. . . . We fear the stern-visaged sports page editor is at last getting old. He now wears rubbers. . . . For several years we puzzled how Bert The Colonist casting director managed to sport rosy cheeks and a general air of top-notch health. The secret lies in thick cream which he secures from some country dairy and drinks in large quantities. . . . We met Joe Wheeler congratulating himself upon having put over a fast one. It appears he left his street car pass at home, boarded a car, flashed his driver's licence and rode to the city without mishap.—G.B.

Young Douglas had reached the age of seven when he was promoted to the dignity of having a room to himself. His fond parents had furnished it with great care and showed it to him with no little pride and satisfaction.

Douglas viewed it in silence.

"Now, son," said his father, "this furniture is the best. It will last you a lifetime."

Still Douglas kept silent.

"Don't you like it, Douglas?"

"O, yes, I like it. But how do I know my wife will like it."

FIFTY YEARS AGO TODAY

(From The Daily British Colonist of March 17, 1886)

An Earthquake Shock—About 12:30 p.m. yesterday, a severe shock of earthquake was felt in the city. There was first a slight tremor and then a rattling of doors and windows, and a very perceptible vibration, lasting altogether a couple of seconds. It did not cause any alarm, though had it been during the night, no doubt greater anxiety would have been expressed. The City Hall court was in session, and the building was shaken to its foundations. The shock was generally experienced throughout the city.

Victoria Rice Mill—This recently-added industry bids fair to become one of large importance in this city, and its products are being readily introduced. The mill runs ten hours per day, and when in good running order, will handle from 300 to 400 mats of rice per day. The rice, meal for cattle feed, chit rice for chicken feed, and other minor articles of manufacture are becoming known, and the sales are constantly increasing, while white rice flour is being introduced into the manufacture of beer. The mill is perfect in its equipment to the boiler-room, and is a model of industry.

The Extension—It is understood that the contract between the railway authorities and Mr. Keefer, the contractor, was signed on Friday, and that the latter will have 500 men at work within two weeks.

TRIAL DELAYED UNTIL APRIL 6

George Evans Case Is Postponed Owing to Illness of Witness for Defence

The trial of George Evans, charged with manslaughter in the Assize Court here has been postponed until Monday, April 6.

This was agreed upon at the opening of the court yesterday when H. W. Davey, counsel for the accused, brought to the attention of the trial judge, Mr. Justice H. B. Robertson, the fact that a very material witness for the defence was in the hospital, having undergone an operation. He had a letter from Dr. J. W. Lennox, who was attending this patient, in which the information was given that she was still in the hospital and would not be able to attend court until probably March 30.

Henry C. Hall, K.C., who appeared for the Crown, was agreeable to the granting of the adjournment. In view of the fact that this witness would not be able to attend until March 30, according to the physician, the suggestion was offered that it would be better to postpone the hearing somewhat longer so as to be assured that she would be able to attend. With this in view, April 6 was agreed upon as the trial date.

PLEADED NOT GUILTY

The accused was formally indicted, charged that on January 6 he did not exercise reasonable caution in the operation of a motor truck and did kill Roland Robert Ryley.

A plea of not guilty was entered by the defence and the case was adjourned until the new date. The accused is allowed to continue on bail as previously provided for.

On the completion of the trial of John H. Booth on the charge of murder, the jurors in attendance at the assizes will be allowed to disperse, holding themselves in readiness for a call when the manslaughter charge is ready to proceed.

Letters to the Editor

No letter to the Editor will be inserted except over the proper signature and address of the writer. This rule admits of no exception. No letter should exceed 500 words in length.

YOUTH FORUM

Sir:—In re Mr. Guy Sheppard's letter of March 11 issue of your paper, our Youth Forum for Action is already well equipped against leaking gas cisterns. In fact, as Mrs. Middleton has said in her letter, "The Dole," of March 9 issue of The Times, in spite of its "youthful inanity" and "doubtful ancestry" it has no need of sympathy nor assistance from "retired colonels."

But I crave your forbearance to thank Mr. Sheppard for his sweetly personal remarks on this writer's character and service. My former letter was in defence, not of myself, but of my young friends, from what is generally spoken of as a dastardly attack. As for my poor self not finding the "ugly spots" in the Great War, for me the ugliest thing was that while, as Chief Administrative Officer of M.D. 11, I was held responsible for the safe and efficient mobilization and dispatch overseas of 55,000 brave men from British Columbia, the only answer I got to repeated applications through four long years of war was this advice to my district commanding officers: Colonel Roi, Colonel Ogilvie, General Leckie and General Ross, "Lieutenant-Colonel Moore will be allowed to proceed overseas if and when his services can be dispensed with in Canada." I have to state this fact in simple fairness to myself, my family and other officers who were held back in the same cruel way. Had I been a Japanese I should have done "hari-kiri": being only a poor Irish soldier, brought up in the foolish tradition that obedience to orders comes first, I had not the courage.

But seriously, Mr. Sheppard, to you as to us all, the only spot in that whole ugly business that shines with a bright and never-fading beauty is the memory of those brave fellows; of their glorious courage who did go; they who spared not their youthful blood, who laid down their young lives in that fight for freedom. Theirs is a sacrifice that Canada does not or ever will forget, be it the eleventh day of the eleventh month or any other day. Nor can the pulling of 10,000 piffling pacifists abate or spoil its beauty one jot or one title. Their action as they took ship, said a fond farewell to all they loved (for those only who have ears to hear)—"Ave et vale! Patria nostra—morituri te salutant!" They died, and "Dulce et decorum est pro patria mori." They died—those hero sons of British Columbia. But they passed the torch to us. Their record is unsullied, and it cries to us today: "Be it yours to keep our memory sacred—our tradition clean."

Not only for myself, an old and war-broken soldier, but for my loyal fellow Canadians, I speak these words of final cheer and faith. Our undying confidence we place, our untiring support we pledge, for the freedom of tongue, freedom of pen, freedom of Youth Action, as claimed and as due to our full-blooded young Canadian men and women.

To finish with this axiom from The Morning Post: "The emotion of patriotism needs a focal point, and none has been found so serviceable as the Crown, by which the nation as an entity is personified." God Save the King.

F. W. L. MOORE,
Lieutenant-Colonel (R.L.).
3240 Quadra Street, Victoria, B.C.,
March 14, 1936.

TRIAL IS POSTPONED

FERNIE, March 16 (CP.)—Preliminary hearing of Vincent Macchione, charged with murdering Michael Hudock, was postponed today to Wednesday. This is the sixth remand given because of illness of witnesses and police officers.

Amongst the Many Subscribers to the 14th Edition of the Encyclopaedia Britannica Are the Following:

The Right Honorable R. B. Bennett, M.P., Leader of the Opposition, House of Commons, Ottawa, Ont.
Rex Battle, Esq., Famous Orchestra Leader, Toronto, Ont.
Professor Frank Beare, Presbyterian College, Montreal, P.Q.
W. G. Beatty, Esq., Prominent Canadian Manufacturer, Fergus, Ont.
Colonel, the Honorable Murray MacLaren, Lieutenant-Governor of New Brunswick.
E. C. Bogart, Esq., K.C., Barrister, Toronto, Ont.
Bureau of Economic Geology, Victoria Museum, Ottawa, Ont.
Campion College, Regina, Sask.
A. G. Casavant, Esq., Famous Organ Manufacturer, Quebec.
The Honorable H. Cockshutt, Manufacturer, Ontario.
Frank B. Common, Esq., K.C., Barrister, Montreal, P.Q.

These busy and important men realize their need of the information which the New 14th Edition of the Encyclopaedia Britannica offers them. Thousands of other men and women in less important walks of life, have also found that the Britannica is necessary to them in order to achieve their ambitions.

It is easy to own—$5.00 down and very easy payments spread over two years, will place it right in your home.

Write today for further particulars and our attractive budget terms.

ENCYCLOPAEDIA BRITANNICA OF CANADA, Limited CVM
203 Bay Street, Toronto

Without any obligation on my part, I would be interested in receiving more information about the new Fourteenth Edition of the Encyclopaedia Britannica and your easy budget terms.

Name .....

Address .....

CARPENTERS - - - AUTO MECHANICS

We have a specially made Shoe for your work. A chrome tan sole with mule-skin uppers. And the BIG FEATURE—No nails are used in its construction! All sizes. $1.98 per pair.

THE "WAREHOUSE"
1110 GOVERNMENT STREET 1420 DOUGLAS STREET

Here's NEWS
YOUNG RABBITS
Extra Special. Each 19c
DALE'S
FORT STREET

Joseph Rose
Optometrist
1013 Government St. Phone E 6014

Cranleigh House School
FOR BOYS
From Beginners to Matriculation. Kindergarten in Connection.
C. V. MILTON, A.C.P.
Cadboro Bay Road E 8214

STOCKER'S SECURITY STORAGE LTD.
VICTORIA'S FINEST FURNITURE • • WAREHOUSE
MOVING • PACKING
PHONE G 8181

PROMOTIONS FOR MOUNTED POLICE

OTTAWA, March 16 (C.P.)—Promotion of Acting Assistant Commissioners Denis Ryan, Halifax; Raymond Lawder Cadiz, Vancouver, and Charles Derring LaNauze, Ottawa, to the rank of assistant commissioners, was announced here today from headquarters of the Royal Canadian Mounted Police.

Assistant Commissioner Ryan is in command of "H" Division at Halifax, being transferred there from Ottawa, where he was in command of "A" Division. Assistant Commissioner Cadiz, in command of "E" Division at Vancouver, was stationed at Ottawa during 1920-21 in command of "N" Division.

CULBERTSON on CONTRACT

By Ely Culbertson

World's Champion Player and Greatest Card Analyst

CAUSE AND EFFECT

Few contract bridge players, even in the expert class, realize the significance of even a slight change in their bidding habits. To alter the requirements for a single bid may affect the entire structure of bidding, from opening one-bids to grand slams. For example, the minimum honor trick strength required for an opening suit bid was changed, in 1935, from two and a half honor tricks to three honor tricks. This seems simple, yet its effects were manifold. Many responses which previously had been only semi-forcing (such as the one-over-one and the two no trump take-out) automatically became absolutely forcing.

Bridge players will find that the new "asking bid," which has had such an enthusiastic reception, will be more than an addition to their bidding system. It will react in hundreds of ways on all bids. Especially it will take the bidding of freaks and "swing hands" out of classification of guesswork and give to slam bidding on these unbalanced types of hands an uncanny precision.

OUNCE OF PREVENTION

"To every action there is an equal and positive reaction," say the school books. Good players know that every informative bid is valuable in two ways: When a player makes the bid he shows certain strength, when he fails to make the bid he denies this strength. Negative inferences have long been a major consideration in expert bidding.

The "asking bid" makes it possible to obtain this negative information without the need for drawing fine inferences which only the best players can be expected to draw. The following hand, played in a team-of-four match at Crockford's in New York, illustrates the use of the "asking bid" to avoid reaching a losing slam. It also shows how, in order to lay the groundwork for his "asking bid," a player first made a bid which, a short time ago, he never would have made.

NORTH
♠ K Q 8 8 4
♥ A K Q 5 4
♦ 4 2
♣ A

WEST	EAST
♠ 10	♠ J
♥ J 9 7 8	♥ 8 3
♦ A K 10	♦ 9 8 7 6 5
♣ 10 8 6 4 2	♣ J 9 7 5 3

SOUTH
♠ A 9 7 5 3 2
♥ 10 2
♦ Q J 2
♣ K Q

The bidding (North-South vulnerable) would, before the introduction of "asking bids," have lured North and South into a losing small slam. In fact, the team-of-four which, in the match at which this hand was dealt, did not use the "asking bid" reached six spades and went down one. Their opponents, using "asking bids," stopped at five spades and made it, gaining 750 points.

Where the "asking bids" were not used, East, the dealer, passed. South bid one spade, West passed, and North bid three hearts. South bid three spades, and North four no trump. Now, when South bid five spades, North decided that the chances of South's having at least the diamond king were so great that he would risk a six spade bid. West opened the king and ace of diamonds and it was all over.

The other North-South pair used the "asking bids." South opened with one spade, as at the other table, but North, wishing to confirm the trump suit in order to make an "asking bid" later, gave him a jump raise to three spades. South bid four spades, which usually closes the bidding. Any further bid by North is considered a "trap."

In this case North gladly trapped. He bid five diamonds, an "asking bid," to find out whether or not South had the diamond king or a singleton in diamonds. South, using the conventional signoff, bid five spades to deny second round control of diamonds, and North passed. When West took his two diamond tricks he was through for the day.

TODAY'S QUESTION

Question—I understand that the dealer always has the right to shuffle the deck last, no matter how many times it has been shuffled before. Suppose the cards are cut before the dealer has had a chance to shuffle. Does he lose his right to shuffle?

Answer—The dealer always has the right to shuffle the cards before he starts to deal. If they have been cut he may shuffle them nevertheless, but must offer them for a cut after he is through shuffling.

TOMORROW'S HAND

East, dealer.
Both sides vulnerable.

NORTH
♠ 7 5
♥ Q J 5 4
♦ Q 7
♣ K 7 6 5 3

WEST	EAST
♠ Q J 10 3	♠ A K 9 8 2
♥ A 10 9	♥ K 7 3
♦ K J 9 6 2	♦ 10 5
♣ 8	♣ Q 10 9

SOUTH
♠ 6 4
♥ 8 6 2
♦ A 8 4 3
♣ A J 4 2

Mr. Culbertson will discuss this hand in tomorrow's article.

MARINE, RAIL and AIR

Ships From Europe And Orient Due at Victoria Tomorrow

President Grant and Corrientes Will Dock—Aorangi Will Probably Be Along Thursday Evening From South Sea Ports

Two ships are due to dock at Rithet Piers tomorrow—the American Mail Line Ss. President Grant, from Far East ports, and the Donaldson Line refrigerator ship Corrientes.

The Corrientes is coming in from the United Kingdom by way of Panama, California and Washington ports, according to A. E. Shanks, of Rithet Consolidated. The Grant has passengers, mails and approximately 275 tons of cargo, and the Corrientes will discharge about 200 tons of general, including vegetables and citrus fruits from California. The Grant will continue to Seattle after completing here, and the Corrientes will proceed to Mainland ports.

Thursday afternoon or evening should see the Canadian-Australasian Ms. Aorangi arriving at Rithet Piers on her way to Vancouver from Sydney, Auckland, Suva and Honolulu.

NEW FREIGHTER

Fresh from the builders' hands, the Lauritzen Line freighter Canadian Reefer reached Vancouver on Sunday morning. The Reefer landed a consignment of bananas and left again during the day for the south. She is the first of five motorships to be built for the Lauritzen Line. The other ships, Ms. Chilean Reefer, Ms. Brazilian Reefer, Ms. Pacific Reefer and one other to be named are sister ships, having a capacity for 62,000 boxes of apples. They will all come to the Coast next Fall to assist in the seasonal apple movement, and will carry on all Winter and through early Spring.

The Canadian Reefer, small, fast and embodying latest developments of naval architecture and refrigeration engineering, is a special type developed by the Lauritzen Line for fruit carrying exclusively. She measures 311 feet over all, with a beam of 44.6 feet, is of 1,831 tons gross and 999 net.

FIGUREHEADS

The Norwegians have led the way toward a restoration of figureheads by placing one on the bow of the new motorship Bayard, now being built for Fred Olson & Company, Oslo. It is a figure of the famous knight, bearing a banner with the inscription, "Sans peur et sans reproche." Figureheads were an almost indispensible part of the equipment of the old sailing vessels, but have gradually been discarded since the advent of steam and motor power.

Veteran of many lone voyages, Captain Thomas Drake, of Stanwood, Washington, is eager to get back to his thirty-five-foot schooner Progress, anchored at Lake Union, he told newspaper men of San Francisco several days ago, just after he arrived from Hawaii on the Matson Line ship Lurline.

Captain Drake has been following the sea since he was a lad of fourteen. He likes best to sail alone, for the ship and the sea are company enough. The trouble with the big liners, he said, is that "they feed you too well and you get soft." At seventy-two he is still "rarin' to go places." He has visited practically all the ports of the world, some of them several times.

HAVE SIGNED UP

Press dispatches coming from New York state that fifteen lines have signed up with the International Sailors' Union agreeing to an increase of $5 in wages to unlicensed personnel on vessels operating in the United States inter-coastal trade and otherwise. No mention was made in regard to overtime pay. The Calmar and Isthmian Lines did not sgin up, it was stated, but agreed to send letters to officials of the union expressing their willingness to abide by a decision of the majority.

At a meeting on Saturday morning last, the San Francisco Waterfront Employers' Association requested the registration of an additional 500 longshoremen to handle work on the waterfront there. Two conditions make the registration of the men necessary. 1. Efficiency of San Francisco longshoremen has continued to decline, thus letting work pile up. 2. The union has arbitrarily ordered men who have put in their maximum hours to stay home, thus creating a false shortage every week-end.

The anticipated registration will make approximately 4,600 registered longshoremen of the San Francisco waterfront.

VANCOUVER SHIPPING

VANCOUVER, March 16 (P).—The Ms. Canadian Reefer nosed through the Narrows in a heavy rain early today, completing her maiden voyage from Europe. After discharging 1,000 stems of bananas here, the fast little Danish vessel sailed for southern ports to complete loading for Jaffa, Haifa, Alexandria and Marseille. Captain H. Anderson is in command.

Ms. Vancouver, Hamburg-American Line, is in port loading concentrates. The ship arrived Sunday in command of Captain B. Glusing, her first officer, who succeeded to temporary command after Captain Herman Carstens, veteran master of the company, died at sea off Panama Canal on February 28.

Captain P. Hein will join the ship at Seattle to take permanent command.

The American freighter Ss. Golden Bear, Captain E. M. Olsen, is here to load salmon and lumber for New Zealand. She has 1,300,000 feet of redwood aboard consigned to New Zealand for construction purposes.

Gunnar Lemcke, general traffic manager of the Johnson Line, of Sweden, is here on a tour of inspection of Pacific Coast ports.

North Vancouver Ferry No. 2 made her last trip as a municipal ferry yesterday. She was replaced today by the recently completed Ferry No. 4.

Built thirty years ago, the No. 2 has crossed the inlet more than 500,000 times and carried nearly 100,000,000 passengers.

Blue Funnel Ship Arrival Is Delayed

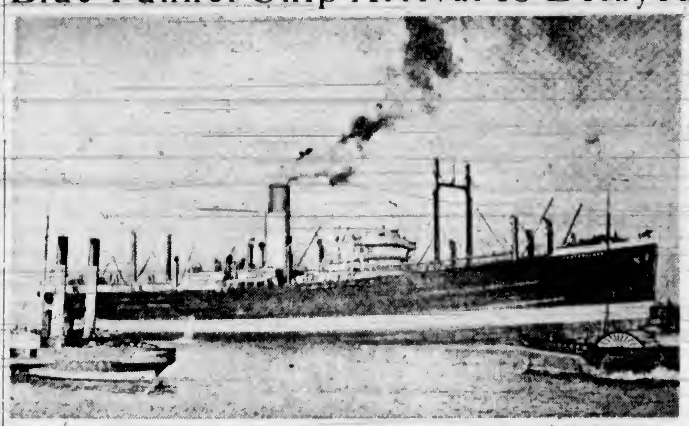

Agents of the Blue Funnel Line Ss. Tyndareus, Which Was Due Here Yesterday, Announce That the Liner Has Been Delayed in Arrival From the Orient, and Won't Be Along Until Some Time Thursday. The Tyndareus Is Bringing in Passengers, Mails and General Cargo.

Ocean and Coastwise Movements

Weather Report

ESTEVAN—Rain; fresh, west; 30.00. 40. heavy swell.
LEONARD ISLAND—Part cloudy; light, southwest. 29.98. heavy swell.
PACHENA—Cloudy; fresh, northwest; 30.04. 43. moderate swell.
CARMANAH—Cloudy; light, northwest; 30.05; heavy swell.
CAPE BEALE—Cloudy; light, west; 30.05; heavy swell.

Wireless Report

(Estevan, 8 p.m., unless otherwise stated.)
ALBERTOLITE—Bound San Pedro, 638 miles from San Pedro.
ROCHELIE—Bound Vancouver, 390 miles from Vancouver.
PRINCESS MAQUINNA—At Hesquiat at 7 p.m., southbound.

Transpacific Mails

CHINA AND JAPAN

*EMPRESS OF CANADA—Mails close 4 p.m., March 7. Due at Yokohama, March 21; Shanghai, March 24; Hongkong, March 27.
†HIYE MARU—Mails close 11:15 p.m., March 13. Due at Yokohama, March 27.
PRESIDENT McKINLEY—Mails close 4 p.m., March 14. Due at Yokohama, March 27; Shanghai, March 31; Hongkong, April 3.
EMPRESS OF RUSSIA—Mails close 4 p.m., March 21. Due at Yokohama, April 2; Shanghai, April 6; Hongkong, April 8.
PRESIDENT GRANT—Mails close 4 p.m., March 28. Due at Yokohama, April 10; Shanghai, April 14; Hongkong, April 17.
*Carries mail for Honolulu.
†Mail for Japan only.

AUSTRALIA AND NEW ZEALAND

MAUNGANUI (Via San Francisco)—Mails close 11:15 p.m., March 8. Due at Wellington, March 30; Sydney, April 4.
AORANGI—Mails close 4 p.m., March 25. Due at Auckland, April 13; Sydney, April 18.
MARIPOSA (Via San Francisco)—Mails close 11:15 p.m., March 28. Due at Auckland, April 17; Sydney, April 20.

Coasting Craft

VICTORIA-VANCOUVER—Ss. Princess Charlotte or Ss. Princess Alice will leave Victoria at 2 p.m. daily for Vancouver; Ss. Princess Charlotte or Ss. Princess Alice will arrive daily at Victoria from Vancouver at 3:30 p.m.; Ss. Princess Elizabeth or Ss. Princess Joan will leave Victoria daily for Vancouver at 12 midnight. Ss. Princess Elizabeth or Ss. Princess Joan will arrive Victoria daily from Vancouver at 7 a.m.
VICTORIA-SEATTLE—Ss. Princess Charlotte or Ss. Princess Alice will leave Victoria at 4:30 p.m. daily for Seattle; Ss. Princess Charlotte or Ss. Princess Alice will arrive daily at Victoria from Seattle.
VICTORIA-SEATTLE—Ss. Iroquois will leave Victoria daily for Seattle at 8 a.m.; Ss. Iroquois arrives in Victoria daily from Seattle at 8:35 a.m.
NANAIMO-VANCOUVER—Ss. Princess Elaine will leave Nanaimo daily except Saturday and Sunday at 8 a.m. and 3:30 p.m., arriving at Nanaimo daily except Saturday and Sunday at 1:15 p.m. and 8:15 p.m.; Ss. Princess Elaine will leave Nanaimo Saturday only at 8 a.m. 2:30 p.m. and 8:15 p.m., arriving at Nanaimo Saturday only at 1:15 p.m. and 8:15 p.m.; Ss. Princess Elaine will leave Nanaimo on Sunday only at 8:45 p.m., arriving at Nanaimo on Sunday only at 1:15 p.m. and 11:15 p.m.
VICTORIA-WEST COAST—Ss. Princess Maquinna will leave Victoria for West Coast of Vancouver Island ports on the first, eleventh and twenty-first of each month at 11 p.m.
VANCOUVER-NORTHERN BRITISH COLUMBIA—Ss. Princess Adelaide will leave Vancouver every Wednesday for Prince Rupert and way ports at 8 p.m.; Ss. Prince Rupert or Ss. Prince George will leave Vancouver for Stewart and way ports every Monday at 9 p.m.; Ss. Cardena will leave Vancouver every Tuesday at 8 p.m. for Prince Rupert and way ports; Ss. Catala will leave Vancouver every Friday at 8 p.m. for Stewart and way ports.
VANCOUVER—QUEEN CHARLOTTE ISLANDS—Ss. Prince Charles will leave Vancouver every alternate Saturday for Queen Charlotte Island points and Prince Rupert at 8 p.m.
SWARTZ BAY-FULFORD HARBOR—Mv. Cy Peck will leave Swartz Bay daily, except Wednesdays, at 9:30 a.m. and 5 p.m.; Mv. Cy Peck will leave Fulford Harbor daily, except Wednesdays, at 8:15 a.m. and 4 p.m.
BRENTWOOD-MILL BAY—Mv. Cascada leaves Brentwood daily at 8 a.m., 10 a.m., 11 a.m., 12 noon, 2 p.m., 3 p.m., 4 p.m. and 5 p.m.; Mv. Cascada leaves Mill Bay daily at 9:30 a.m., 10:30 a.m., 11:30 a.m., 12:30 p.m., 2:30 p.m., 3:30 p.m., 4:30 p.m. and 5:30 p.m.
VICTORIA-GULF ISLANDS—Princess Mary leaves Victoria every Tuesday for James Island, Piers Island, Port Washington, Ganges Harbor, Mayne Island, Galiano Island and Vancouver at 10:30 a.m.
VICTORIA-PORT ANGELES—Ss. Iroquois will leave Victoria daily for Port Angeles at 8 a.m.; Ss. Iroquois will arrive Victoria daily from Port Angeles at 8:35 a.m.
SIDNEY-ANACORTES—Ss. Rosario will leave Sidney daily for Anacortes at 1:45 p.m.; Ss. Rosario will arrive Sidney daily from Anacortes at 1:15 p.m.

Yukon and Atlin Mails

Mails for the Yukon and Atlin during the period February 21 to March 27, inclusive, follow:
Ss. Princess Norah, from Vancouver, 8 p.m., February 21; Ss. Alaska, Seattle, 8 a.m., February 29; Ss. Princess Norah, Vancouver, 8 p.m., March 6; Ss. Alaska, Seattle, 8 a.m., March 14; Ss. Princess Norah, Vancouver, 8 p.m., March 17; Ss. Yukon, Seattle, 8 a.m., March 21; Ss. Princess Norah, Vancouver, 8 p.m., March 27.

West Coast Mails

Mails close 10 p.m., 1st, 11th and 21st of each month for Ahousat, Bamfield, Ceepeecee, Clayoquot, Clo-oose, Ecoole, Estevan Point, Kakawis, Kildonan, Kyuquot, Nootka, Port Alberni, Port Renfrew, Sechart, Tofino, Ucluelet. Due 1:15 p.m. 8th, 18th and 28th of each month, except
Mails close 10 p.m., 21st each month, and 9:45 a.m., 22nd each month, for Centre Island. Due 1:15 p.m. 28th of each month.
Mails close 8:45 a.m., 6th, 16th and 26th of each month, except Sundays, for Clo-oose, Port Renfrew, Bamfield, and Kildonan.
Mails close 8:45 a.m., Thursday and Saturday, for Bamfield, Ecoole, Kildonan, Ecoose, San Mateo, Sechart, Ucluelet. Due 8:10 p.m., Tuesday and Saturday.
Mails close 11:15 p.m., Monday, and 1 p.m., Friday, for Holberg, Port Alice, Quatsino. Due 7 a.m., Tuesday and Friday.
Mails close 10 p.m., 1st of each month, and 9:45 a.m., 2nd of each month, for Cachalot. Due 1:15 p.m., 8th of each month.

Queen Charlotte Mails

VIA VANCOUVER—Mails close 11:15 p.m., January 29, February 8 and 20, and March [illegible] 9.
VIA [illegible]—Mails close 1:15 p.m. [illegible] February 12 and 26, and March 11 and 25.
Ti-oll to Prince Rupert only.

Shipping Calendar

TO ARRIVE

PRESIDENT McKINLEY—Philippines, China, Japan, March 4.
LOCHMONAR—United Kingdom, March 8.
PACIFIC RELIANCE—United Kingdom, March 10.
EMPRESS OF RUSSIA—Philippines, China, Japan, March 14.
CORRIENTES—United Kingdom, March 18.
TYNDAREUS—China and Japan, March 18.
PRESIDENT GRANT—Philippines, China, Japan, March 18.
DINTELDYK—Holland, United Kingdom, March 19.
AORANGI—Australia, New Zealand, Fiji, Hawaii, March 19.
HEIAN MARU (Vancouver)—Japan, March 23.
PACIFIC EXPORTER—United Kingdom, March 24.
EMPRESS OF JAPAN—Philippines, China, Japan, Hawaii, March 24.

TO DEPART

EMPRESS OF CANADA—Hawaii, Japan, China, Philippines, March 7.
PRESIDENT McKINLEY—Japan, China, Philippines, March 14.
HIYE MARU (Vancouver)—Japan, March 14.
EMPRESS OF RUSSIA—Japan, China, Philippines, March 21.
AORANGI—Hawaii, Fiji, New Zealand, Australia, March 25.
PRESIDENT GRANT—Japan, China, Philippines, March 28.

British Mails

SS. HANSA (Via New York)—Mails close 4 p.m., March 16.
SS. ASCANIA—Mails close 1:15 p.m., March 16.
SS. ANTONIA—Mails close 1:15 p.m., March 17.
SS. MANHATTAN (Via New York)—Mails close 4 p.m., March 18.
SS. BEAVERHILL—Mails close 1:15 p.m., March 21.
SS. AQUITANIA (Via New York)—Mails close 4 p.m., March 21.
SS. DUCHESS OF BEDFORD—Mails close 1:15 p.m., March 23.
Mail intended for transmission via New York must be so marked. When sent by air over United States lines, mail may be posted three days later than the dates indicated.

WEST INDIES GENERALLY

Mails close 1:15 p.m., March 20.

JAMAICA

Mails close 1:15 p.m., March 20 and 23.

Gulf Island Mail

GANGES, GALIANO, MAYNE, PENDER ISLAND, PORT WASHINGTON SALTSPRING ISLAND

Mails close Sunday, Wednesday, Friday, 11:15 p.m.; Tuesday, 10 a.m.
Mails due Monday, 7:15 p.m.; Sunday, Wednesday, Friday, 7:15 a.m.

BEAVER POINT, FULFORD HARBOR

Mails close Tuesday, 10 a.m., Wednesday, Friday, 11:15 p.m.
Mails due Sunday, Wednesday, Friday, 7:15 a.m.

SATURNA

Mails close Sunday, Wednesday, 11:15 p.m.
Mails due Monday, 7:15 p.m.; Friday, 7:15 a.m.

SOUTH PENDER

Mails close Sunday, Wednesday, 11:15 p.m.
Mails due Monday, 7:15 p.m.; Friday, 7:15 a.m.

MUSGRAVE

Mails close Tuesday, 10 a.m.; Friday, 11:15 p.m.
Mails due Sunday, Wednesday, 7:15 a.m.

NORTH GALIANO

Mails close Sunday, 11:15 p.m.

Northern Points

PRINCE RUPERT AND POINTS WEST OF FORESTDALE

Mails close Monday, Wednesday, Friday and via C.P.R. Skagway steamers, 11:15 p.m.
Mails due Monday, 3:30 p.m.; Sunday and Friday, 7:15 a.m.

PRINCE RUPERT

Mails close Monday, Wednesday, Saturday, 11:15 p.m., via Kamloops and Jasper.
Mails due Monday, Thursday, Saturday, 3:30 p.m.

POINTS ON C.N.R. BETWEEN PRINCE RUPERT AND RED PASS

Mails close Monday, Wednesday, Saturday, 11:15 p.m.
Mails due Monday, Thursday, Saturday, 3:30 p.m.

STEWART, PREMIER AND ANYOX

Mails close Monday, Friday, 1:15 p.m.
Mails due Monday, 3:30 p.m., Sunday, 7:15 p.m.

SWANSON BAY

Mails close Tuesday, 1:15 p.m.
Mails due Monday, 3:30 p.m.

OCEAN FALLS

Mails close Monday, Wednesday, 1:15 p.m.
Mails due Sunday, 7:15 a.m.

Canadian Air Mail Service

Mails close at Victoria 8:30 a.m. Monday. Arrive London, Ont. (via Detroit), 3:15 a.m., Wednesday; Hamilton, Ont. (via Buffalo), 9 a.m., Wednesday; Toronto (via Buffalo), 11 a.m., Wednesday; Ottawa, 3:28 p.m., Wednesday; Montreal, 11:20 a.m., Wednesday; Winnipeg (via Fargo), 10:30 a.m., Wednesday; Saint John, N.B., [illegible] a.m., Thursday; Halifax, N.S., [illegible], Thursday.
Mails close at Victoria, 4 p.m., Monday. Arrive London, Ont. (via Detroit).

Freight to Move By Lake and Rail From East Coast

VANCOUVER, March 16.—Effective today the Canadian National Railways will commence accepting freight in Eastern Canada for movement westbound by lake and rail, according to an announcement by J. M. MacRae, general freight agent, Vancouver.

SERVICE TO BE RESUMED

Frank Waterhouse & Co. Will Operate Eight Coastwise Freighters

SEATTLE, March 16.—Frank Waterhouse & Company, pioneer Seattle shipping firm, which for years operated to the Orient and in the Puget Sound-British Columbia trade, will resume service with a fleet of eight freighters between Seattle, Tacoma, Victoria and Vancouver and all points north to Prince Rupert, under the name of Frank Waterhouse & Company of Canada, it was announced here yesterday.

J. G. (Jack) Carroll, son of the late J. G. Carroll, who was manager for many years of Schwabacher's Wharf, has been appointed Puget Sound manager for the new company. Mr. Carroll has been employed by various firms on the waterfront for the last fifteen years, including the Pacific Steamship Lines, Sudden & Christenson and the Puget Sound Navigation Company.

"We will operate the steamers Eastholm, Southolm, Northolm, Burnham, Grainer and three other vessels in the Puget Sound-British Columbia route," Mr. Carroll said. "Schedules are now being prepared and will provide for a twice-a-week service. There will be additional sailings as cargo offers. The principal commodities our ships will carry southbound are shingles, paper, pulp and liquor. Northbound the ships will be laden with miscellaneous cargo."

Mr. Carroll left for Vancouver on Saturday to make final arrangements in regard to the schedule. He is expected to pay a visit to Victoria before returning here. A Seattle terminal for the new service will be announced this week.

The bald or golden eagle's nest weighs from ten to twelve pounds, and that of the harpy eagle approximately fourteen pounds.

Giant Air Liners Nearly Completed At Short Factory

Huge Flying Boats Ordered by Imperial Airways For Empire Services Have Two Decks and Luxurious Passenger Accommodation

First of the greatest commercial flying-boat fleet yet put into production, a new four-engined monoplane will take the air for the first time towards the end of next month from the surface of the River Medway, at Rochester. There, in the Short factory, the initial batch of six of these large and powerful aircraft, which have been ordered by Imperial Airways for the working of the Empire services, is well in hand.

From the beginning of flying trials of the first machine, the production scheduled is planned to complete successive craft at intervals of about three weeks, which means that the entire fleet of twenty-nine concerned in the order should be delivered before the end of next year.

Running in total value well into seven figures sterling, the contract has obliged adoption of building methods never previously attempted on a similar scale, and the factory is a hive of industry which is given some resemblance to a shipyard by the streamlined boat-shaped hulls of the craft included in the first batch.

DUMMY SET UP

A full-scale "mock-up" or dummy, showing the hull and part of one wing and its two engines, has been set up in an erecting shop. In it various methods of furnishing and arrangement of the internal equipment have been tried, and the technical experts are now in agreement on the form which the interior of the craft shall take. Inspection of the "mock-up," which was permitted for the first time recently, indicate that the boats will set a new standard in passenger comfort, as befits craft intended for night and day travel. No commercial flying boat yet in commission in the world affords equal space and head room.

The after cabins of the new air liners promise a freedom of movement and amplitude which is altogether new in airplane travel. Space, indeed, has been allotted more than lavishly in the two after saloons to provide plenty of room for passengers, and also because some reasonable proportion must be maintained between the number of passengers accepted for daylight journeys and the number of seats and sleeping bunks available for through passengers. Plainly if the space were utilized for the carriage of "day" travelers to the extent possible without cramping, the booking office would be faced with some difficult problems. As it is, the number of "day" seats is limited to twenty-four replaced at night by sixteen sleeping berths.

HAS TWO DECKS

In form the boat hull is more than usually tall relative to its beam and length, which enables the accommodation to be planned on two decks. The upper deck houses the crew's quarters, pilots' compartment, chart room, mail compartment. Below these compartments is a cosy little "snug" where seven passengers may smoke in comfort. Farther aft on the lower deck are the kitchen, lavatories, the midship cabin, promenade cabin and the after cabin. The "promenade" cabin justifies its style by the exceptionally wide gangway; six seats only are set in pairs on the starboard side, and the remainder of the cabin is set aside as a promenade lit by the large windows on the port side.

A false roof above the two after saloons affords stowage room for the sleeping berths during the day and the long collapsible armchairs during the night. The bunks are arranged in two tiers, one above the other, but there is nothing makeshift about them and the occupants of the upper berths have plenty of space above them because of the exceptional height of the saloons. When the stewards have set the berths in place, the occupants even of the upper berths will be accommodated in greater comfort than is found on the most luxurious express trains, and each will have at his control separate light switches and ventilation taps.

SEND YOUR TABLE LINEN TO New Method LAUNDRIES LIMITED

WHEN YOU FIND YOU HAVE OVER-INDULGED

Wise people don't deliberately eat and drink too much, but sometimes, either as a guest or a host, you may find you have dined "not wisely, but too well." The first time you have a headache, sour stomach, or that nauseated feeling that follows over-indulgence in food or drink, do this: Toss some Eno's "Fruit Salt" into a glass of water and drink it while it fizzes. Then rest. In a few minutes you will feel better.

A man who is called upon to attend many banquets, speaking of Eno, says: "I make it a practise to take Eno's "Fruit Salt" both before and after hearty eating and drinking. It refreshes the mouth and sweetens the stomach, gets rid of the 'heavy' feeling. Best of all Eno keeps me regular in a thoroughly effective and gentle way, without the slightest unpleasantness or inconvenience."

Eno should be first thought in cases of over-indulgence. Also a dash of Eno in a glass of water morning and night, wards off constipation . . . such a pleasant, sure way to keep fit, vital, ready for work and play. Be free from clogged intestines and all the ills of incomplete elimination. Be normal, be vital. Take a dash of Eno in a glass of water every day. You'll like it. Handy size 50c. Household size 85c.

DIAMOND RINGS
Perfect Gems in White or Yellow Gold $50.00
Others at $25, $75, $100
F. W. FRANCIS
Jeweler 1210 Douglas St.

Modernize your home
. . . we'll co-operate with EASY TERMS!
BC Electric STORES

GET BODY POISONS OUT OF YOUR SYSTEM
YOU NEED BEECHAMS PILLS
LESS THAN A PENNY A DOSE
38
THE NATION'S REGULATOR

BOOK NOW for Europe
Make early reservations and be assured of passage on the French Line, truly "France Afloat."
Normandie
Largest Ship Afloat
Ile de France • Paris
Champlain • Lafayette
Weekly from New York to England and France.
Also direct service from Vancouver — Seattle — Portland — San Francisco — Los Angeles to
Europe
via Central America, Panama, with Cabin and Third Class ships sailing every two weeks.
Ask for sailing dates and reservations right now from your travel agent or
French Line
966 Hastings St. West, Vancouver, B.C.
Telephone Seymore 5380

SALTSPRING ISLAND FERRY
DAILY SAILINGS
DAILY EXCEPT WEDNESDAY
Leave Swartz Bay .... 9:30 A.M. - 5:00 P.M.
Leave Fulford Harbor .... 8:15 A.M. - 4:00 P.M.
Fares
Automobiles (according to weight) ... 75c to $1.50
Passengers 25c
Trucks .... $1.25 to $2.00
Motorcycles 50c
For Further Information and Motor Coach Connections
Phone E 1177, E 1178
GULF ISLANDS FERRY CO. LIMITED

TRAVEL BY BUS

3 COACHES DAILY TO NANAIMO
2 COACHES DAILY TO COURTENAY
2 COACHES DAILY TO PORT ALBERNI
2 COACHES DAILY TO COWICHAN LAKE
LOW WEEK-END FARES
Good going from Friday morning until following Sunday night. Return any time before Monday midnight.
SINGLE FARE AND A QUARTER FOR RETURN
MAP —Showing Coach Lines Routes. Figures show mileage from Victoria.
• FAST EXPRESS CARRIED ON ALL ROUTES •
LOW FARES to CALIFORNIA
We Are Agents for Greyhound and Union Pacific Lines
VANCOUVER ISLAND COACH LINES LTD.
E 1177 DEPOT: BROUGHTON STREET AT BROAD E 1178
• To Anywhere on Vancouver Island •

KIRKHAM'S

PHONES Groceries G 8131 — 612 FORT ST. — Meat G 8135 Fruit E 8031

FISH IS WHOLESOME FOOD

Appetizing and Healthful

Salmon White Spring, lb.	20c	Cod Piece or Sliced	2 lbs. 25c
Whiting Whole, lb.	7c	Mackerel Atlantic, per lb.	15c
Oolichans per lb.	10c	Goldeyes Winnipeg, per lb.	30c
Soles We clean them, per lb.	10c	Whiting Smoked, filleted, per lb.	15c

SALT COD—Atlantic ½ lb. 25c, ½ lbs. 45c

PHONE G8135—WE WILL DELIVER

GROCERY SPECIALS DELIVERED

OATS, Ogilvie Minute. At large drum 15c
FLOUR, Featherlite Pancake pkg. 10c
PEANUT BUTTER lb. 10c
JELLIES, CREAMS COCOA ICE lb. 25c
GREEN COLOR FOR ST. PAT.

MEATS AT DELIVERED PRICES

LAMB, Chops lb. 20c
LAMB, Stewing lb. 8c
VEAL, Shoulders lb. 15c
STEAK, 1 lb. KIDNEY, ¼ lb. 20c

WATCH REPAIRS

Our watch repair department is at your service. Here you will find courteous watchmakers who are experts. No matter what make or how old, we can make it as good as new.

JOSPEH ROSE, LTD.
Jewelers and Watchmakers
1013 Government St.

Save! on Spring Decorating

Arizona Sunshine And Good Whisky Keep Old Hearty

WINKELMAN, Ariz., March 16 (AP).—Major Charles Louis Scott, a grey-bearded Confederate officer, looked at the world today through 100-year-old eyes kept alert by Arizona sunshine and a moderate use of good whisky.

Putting aside newspapers and magazines, he observed:

"Present day people should make their peace with life. They should calm themselves. In the old days we lived. We lived joyously, sir, but not in dissipation."

That Body of Yours

(By James W. Barton, M.D.)

HELPING BACKWARD CHILDREN

It is a source of great satisfaction to thinking individuals to see the improvement that can be made now in children who are "slow" at school or who are below normal mentally.

In former days, as you know, the youngster was the dunce in the class and the butt of his schoolmates. Today he is in a class with youngsters like himself under the supervision of specially trained teachers.

At first the improvement was obtained by keeping him free from the jests and jeers of others and giving him individual as well as class instruction. Then attempts were made to remove any infections of teeth and tonsils, make sure that his hearing and eyesight were normal, improve the nature of his diet and of his home surroundings.

However, it was not until the knowledge of endocrinology — the science of the ductless glands—became known that great strides in the mental development of these backward children were made.

Drs. M. B. Gordon, L. Kuskin and J. Avin, Brooklyn, in Endocrinology, record their observations on 155 mentally backward children who showed signs of gland disturbance and 162 who were backward mentally from other causes.

The treatment consisted of giving gland extracts (dried extracts of the thyroid gland in the neck and the pituitary gland lying on the floor of the skull), together with proper diet, supervised school teaching, and improved home conditions. Apparently the improved diet and home conditions did not give much improvement, so that any improvement noted was due to the gland extracts and the supervised teaching. They believed that the gland extracts were the biggest or most important factor in the improvement obtained.

A tendency to continued improvement was observed in 45 per cent (nearly half) of the gland type of mental backwardness, and in only 1 per cent of the other type.

And in the gland type those cases due to the poor or insufficient working of the thyroid gland in the neck improved more than did those whose pituitary gland was at fault.

It is comforting to know that it is possible for many of these backward children to become useful members of the community.

STOP TORTURING YOURSELF!

Millions now use famous medicated cream to relieve skin irritations—to reduce enlarged pores—and as an aid to healing many types of ugly skin flaws!

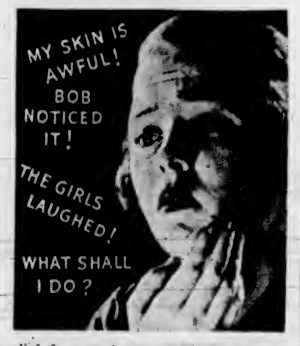

Yes—a skin marred by ugly skin flaws *does* steal away much of a woman's charm! But don't be discouraged. This famous medicated cream may help you, too, as it has thousands of others.

Over 12,000,000 jars of Noxzema Medicated Skin Cream are used yearly! Noxzema was first prescribed by doctors for the relief of burns, itching eczema, etc. Nurses discovered how wonderful it is for Chapped Hands and for many cases of poor complexion.

If you want to reduce Large Pores, clear away Blackheads, soften your skin—if you want to relieve itching, smarting skin irritation, apply Noxzema as directed and see for yourself how wonderful it is. If you suffer from Pimples that are caused by dust, wind or any other external cause, use Noxzema—it's so soothing and it helps to promote rapid healing of these disfiguring flaws.

Apply Noxzema freely at night after removing make-up. Wash off in the morning with warm water. Apply cold water or ice next—then apply a little more Noxzema as a protective foundation for powder.

Get a jar of Noxzema now—while this anniversary offer is still good—*a large 83c jar of Noxzema for only 59c!*

LIMITED TIME OFFER

83¢ JAR ONLY 59¢

SAVE 24¢

Clip this coupon as a reminder to stop in today at your nearest drug or department store and get a large 83c jar of Noxzema for only 59c. Get your jar at

ANY DRUG OR DEPARTMENT STORE

PUBLICITY IS PLANNED

Captain H. Gordon Smith, of New York American, to Write of Victoria

It was "Smiths across the border" here yesterday as Captain H. Gordon Smith, director of promotion, resort and travel bureau, of The New York American, renewed acquaintance with his namesake, Major Gordon Smith, of the Provincial Government Publicity Bureau.

A prominent New York newspaperman, Captain Smith is in Victoria to gather material for special stories publicizing Victoria and the Province generally. Captain Smith will leave for Vancouver tonight.

GREATER TRAVEL

Captain Smith predicted greater travel to the West this year. Railways in the East have adopted a two cents-a-mile programme, with surcharges for sleeping accommodation taken off, to join the Western lines, which had adopted a similar scheme earlier. Captain Smith pointed out, too, that more automobiles had been sold in the United States than in any previous time in history and influx of Eastern cars might be expected in Victoria this Summer.

Captain Smith said business conditions in New York City were undeniably better. Advertising revenues had increased, while New York City Christmas shopping returns were considerably higher than in 1934, he said.

PRAISES BUREAU

He spoke highly of the British Columbia publicity department and declared that many stories, written last year in The American by Major Smith, of the department here, had attracted considerable attention. "New York is definitely interested in Victoria and Vancouver Island," declared Captain Smith.

Captain Smith travels extensively for his paper searching for travel copy. He has recently visited Florida, Cuba, Bermuda, the Southern United States, Texas and Southern California.

On his present trip he was made a member of the Prehistoric Order of Oregon Cavemen. This ceremony took place in Grant's Pass, Ore., last Monday, with Chief Big Horn W. M. Moses as chief caveman.

UNIQUE CEREMONY

Captain Smith was greeted at this mysterious ceremony by men and women dressed in skins, in customary prehistoric fashion and was called upon to eat raw flesh of the prehistoric dinosaur and drink the blood of a sabre-tooth tiger.

Captain Smith entered the newspaper profession in 1921. In 1926-27, during the hey-day of New York night clubs, he was night club editor of The Morning Telegraph and made the club rounds nightly with his very good friends Walter Winchell and Mark Hellinger, celebrated columnists of The New York Mirror.

Captain Smith described Walter Winchell as "full of pep," and he speaks just the same as he does on the radio.

CRASHED IN PLANE

Later in 1928 Captain Smith was in charge of the aviation department of The New York American, and taking part in the national air races of that year, broke the front page of every newspaper in the country for a forced "dead-stick" landing in the mountains. He took over his present position in 1931.

He is a native of Toronto, Ont., and is a special reserve officer of the Royal Artillery. He served four and one-half years overseas with the Imperial army, in which he gained his commission.

Captain Smith said he was very fond of Victoria.

He stated publicity would be given Victoria in his paper this Summer. Captain Smith said his paper's Sunday circulation was in excess of a million copies.

DELEGATES ARE DINNER GUESTS

Victoria Laymen Hosts to Visitors to Columbia Diocesan Conference

Visiting delegates to the Columbia Diocesan Conference, which will begin this morning in Christ Church Cathedral with Holy Communion at 8 o'clock, were tendered a banquet in Spencer's dining-room last night by the Anglican laymen of Victoria. Lindley Crease, K.C., presided.

There were approximately one hundred clergy and laymen present, and among the guests of honor were Rt. Rev. H. E. Sexton, Bishop Coadjutor of Columbia, and Bishop Lloyd.

Short addresses were given by A. B. Carey, prominent layman of Vancouver, O. M. Prentice, W. C. Gelling and Rev. Alan Greene, of Quathiaski Cove.

The regular session of the conference will begin at 10 o'clock this morning at the Memorial Hall when the aims and principles of discipleship will be discussed. At the afternoon meeting the subject will be "The Disciple at Work in Church, in the Home, and in the Community."

There will be a missionary meeting in Memorial Hall at 8 o'clock in the evening.

N. H. McQUARRIE DIES IN MAINLAND CITY

VANCOUVER, March 16 (CP).—N. H. McQuarrie, brother of Justice W. G. McQuarrie of the British Columbia Court of Appeal and well-known businessman of New Westminster, where he had lived for forty-three years, died here today.

New Jersey Governor to Quiz Condon

TRENTON, N.J., March 16 (AP).—Governor Harold G. Hoffman laid plans, an authoritative source said tonight, to request Dr. John F. (Jafsie) Condon, Lindbergh ransom intermediary, to appear at the State House for questioning on his part in the famous kidnap-murder case.

The date of the proposed interrogation was not fixed, depending upon the convenience of the elderly Bronx educator, who returns tomorrow from a Caribbean cruise.

CANCELLATIONS ARE MINIMIZED

C. C. Ferguson, of Great-West Life Assurance Co., Sees Swing to Normal

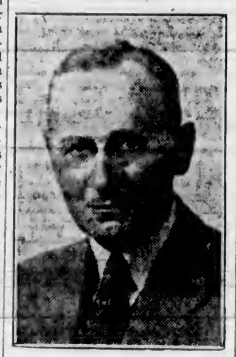

C. C. FERGUSON

"The cancellation of life insurance policies is almost back to normal," C. C. Ferguson, of Winnipeg, general manager of the Great-West Life Assurance Company, stated in an interview at the Empress Hotel yesterday. This improvement in the insurance business was looked upon as a decidedly important indication that business generally was on the upswing.

Not only have the cancellations been minimized, but there has been a substantial increase in the amount of repayments on insurance policy borrowings, Mr. Ferguson said.

Coupled with this there has been a moderate increase in business. However, when discussing interest rates, Mr. Ferguson said that the low rate of interest prevailing at the present time was one of the unfortunate factors at present, inasmuch as it indicated that business was still inactive.

The general manager expressed the view, however, that interest rates would climb higher as business recovered more definitely. While the Dominion Government had been able to refund at 2.5 per cent, he did not think that this condition would prevail indefinitely.

INDIA SEEN AS BULWARK

Noted Soldier Says Nation Rapidly Becoming Ready For Self-Government

VANCOUVER, March 16 (CP).—India as a future bulwark of the British Empire in the case of certain possibilities in the Orient is visioned tonight by Lieutenant-General Sir Edmund Ironside, K.C.B., C.M.G., D.S.O., former quarter-master general in India, in a speech before the Military Institute of Vancouver.

Dealing with problems which have faced the British in India, General Ironside told of the manner in which it is being prepared for Dominion status, both from the political and military viewpoints.

Many have said that Britain is going too fast in her preparation for India for self-government, but he pointed to the fact that India, which never had peace before, had enjoyed eighty years of peace under British rule, and is rapidly being educated to the point of self-government, and instanced the case of self-government in Africa. That country, he said, was given only six years under self-government after the close of hostilities, yet proved itself loyal when danger confronted the Empire in 1914.

"We are making a nation out of India. We are making something which will stand up," he declared.

MILITARY ASPECTS

Touching upon the military aspects, he explained that in India there are two armies, the British and the India army, the latter being officered by Britishers.

He told of the reversal of policy in regard to the India army in educating young Indians as officers. Where formerly it had been the policy to choose only uneducated Indians of fighting stock for the ranks of junior and non-commissioned officers, a change has been made, and young Indians, carefully chosen as to physical and educational requirements, are now being trained for the higher commands of the Military College of India.

He stressed the wisdom of this move in meeting possibilities of trouble in the Orient, but stated he did not think the British army would ever leave India, pointing out that it is principally required for policing.

LONDON, March 16 (AP).—A divorce court granted Edmund Owen Fearnley-Whittingstall a decree nisi today against the former Eileen Bennett, international tennis player. The suit was not defended.

City and District

Chief Returns—After a brief holiday on the Lower Mainland, Chief Thomas Heatley returned to his duties at police headquarters yesterday.

Music Teachers to Meet—A meeting of the Victoria Music Teachers' Association will be held tomorrow morning at 10 o'clock at the Y.W.C.A.

Naval Veterans—The usual monthly general meeting of Naval Veterans' Branch No. 42 of the Canadian Legion will be held in the clubrooms on Friday next.

To Hold Concert—The Naval Veterans' Club will hold a St. Patrick's Day concert this evening in the clubrooms. A good programme of entertainment has been arranged.

Reappointed to Senate—Major H. C. Holmes, of this city, was reappointed to the Senate of the University of British Columbia yesterday for a further three years, by provincial order.

Esquimalt Ratepayers — The Esquimalt Ratepayers' Association will hold a meeting tomorrow in St. Paul's Parish Hall at 8 o'clock. All members are requested to attend this important meeting.

Outside Shots — The cast and technical staff of Central Films, Ltd., moved to an outside location yesterday. Shots will be taken near Saanichton for scenes in the fourth motion picture, "The Secret Patrol."

Confirmation Service — Rt. Rev. H. E. Sexton, Bishop-Coadjutor of Columbia, officiated at the confirmation service held on Sunday evening at St. Mary's Church, Oak Bay, forty-five young people being confirmed.

Allowances Fixed — Unpaid members of the Provincial Apprenticeship Board will be awarded $10 per diem for attending meetings of that body, with actual traveling and out-of-pocket expenses in addition, the Government provided yesterday by order-in-council.

Acting Mayor—During the absence of Mayor David Leeming, who is now en route to the mayors' convention at Ottawa, Alderman P. R. Brown, chairman of the finance committee, has taken over the mayor's duties in his capacity as acting mayor.

Withdrew Charges — In the city police court yesterday the two remaining charges against J. A. Gauthier, representing an oil burning company, were withdrawn. The city prosecutor, C. L. Harrison, said that the permits had been taken out and he, therefore, withdrew the charges.

Set Up Library Area—The Okanagan Union Library District was formally created by the Provincial Government yesterday, following an affirmative majority vote in the recent library plebiscite. A librarian, assistant librarians and other staff will be appointed shortly.

Interview Minister—Adjourning a committee sitting yesterday morning, the mining committee of the Legislature called on Hon. G. S. Pearson and took up with him direct the question of Provincial assistance to mining in respect to trails, smelting and other facilities. Consideration was pledged.

To Lecture Wednesday — Miss Muriel Horman is proving very interesting in her lectures on the work among natives in the heart of the Belgian Congo. She will give an illustrated lecture with eighty pictures taken on the ground on Wednesday evening at 8 o'clock in the Church of Our Lord, corner of Humbolt and Blanshard Streets.

Ward Meeting — Clive Planta, M.P.P. for Peace River, will be the speaker-guest at a meeting of Victoria Ward Three Conservative Association in the Conservative rooms, Campbell Building, on Friday, March 27, at 8 o'clock. He will speak on provincial matters. A good programme has been arranged and refreshments will be served. Members and their friends are invited to attend.

Given Dredging Lease—Lease to dredge five miles on the Columbia River, in an area one mile wide beginning at Big Eddy, was granted by the Provincial Government yesterday to William Stewart, for twenty years, on payment of an annual rental of $50 per mile. At the same time, British Columbia dredging lease regulations were altered to require $1,000 worth of development work per year, including new plant and machinery.

Minor Thefts Reported — Three minor thefts were reported over the week-end to city police. Rev. N. E. Smith, 1112 Caledonia Avenue, reported theft of $4.70 from his home, while he was attending church Sunday morning. A valuable diamante pin was stolen from the home of Mrs. A. Mills, 1091 Moss Street, about midnight Saturday, police said. Entrance was made through a bedroom window. Provincial authorities reported theft of 300 feet of rope from the flagstaff.

Reserves Judgment—In the County Court yesterday, the taking of evidence in the case of National Motor Company, Ltd., vs. Iden E. Rogers was concluded. Judgment was reserved by Judge P. S. Lampman. The case involves a dispute with relation to the purchase of a truck. The plaintiff sued for completion of payment, while the defendant entered a counter-claim for damages on the ground that the truck was not up to specifications. Norman Whittaker appeared for the plaintiff company and F. C. Elliott for the defendant.

St. Patrick's Day—Members of Army and Navy Veterans in Canada, Victoria Unit No. 12, have organized three separate entertainments this evening to commemorate St. Patrick's Day. The final game of the City Billiard League will be played in the Wharf Street clubrooms, and there will also be a smoker and a dance. Entertainers at the smoker will include B. Brown, Joseph Doble, A. Price, H. Winter, Jerry Schofield and Harry Rochon. Mr. Rochon will impersonate an Irish fiddler.

IRISH MAY TELL IT TO SWEENEY

Seattle Judge, Also Son of Erin, Decrees Disorderly Kin Will Be Favored

SEATTLE, March 16 (AP).—Disorderly conduct charges against sons of Erin will have to be worded "Especially disorderly disorderly conduct" tomorrow to get a hearing before Acting Police Judge Joseph A. Sweeney, a good Irishman himself.

"Irishmen hailed before me tomorrow will receive mild treatment. If a son of Erin is brought into police court on charges of merely being drunk, he will be dismissed," said Judge Sweeney.

WITHIN THE LAW

"Disturbing the peace sometimes can be within the law if it's an Irishman disturbing Irish peace with other Irishmen," the judge said.

"It's a peculiar thing, but every time I ask an Irishman how long it's been since he was in police court before, he invariably says, 'Oh, about a year, I guess. It was some time near St. Patrick's Day.'"

FLU AMONG CHICKENS CAUSES EGG SHORTAGE

WINNIPEG, March 16 (AP).—Reports today told of thousands of chickens dying of the 'flu, 100 having died at the Manitoba Agricultural College here alone.

Professor M. C. Herner, of the poultry department, said the deaths have all occurred late in the season and have resulted in an acute shortage of eggs in the Prairie Provinces.

Announcements

The Great Distinction between Electrolysis and all other treatments for the removal of superfluous hair is that it is absolutely sure, and permanently destroys the hair instead of temporarily removing it from the surface; and the pain is just the ordinary stinging sensation peculiar to all electrical treatments, so truly there is nothing to be afraid of—not even the cost! Miss Hanman will be most happy to express an opinion about your case if you will call to see her. There will be no charge for consultation. 503 Sayward Building. Phone G 7642.

Our Printing Brings Results. A well-designed and attractive label on your goods will always bring you business. Let us show you samples of our work. The Colonist, 1211 Broad Street. Phone G 5241.

A Hand or Head Reading by Prof. Mobius solves your problems. Low prices. Satisfaction guaranteed. Balmoral Hotel, 1109 Douglas Street.

One Month Only—Allowance of $1 on your old arch supports if you purchase Health Spot Shoes at The Foot Health Shop, 1425 Douglas Street.

The Harper Method Shop announces a new service in foot correction, manipulations and massage by a specialist. Appointments E 4926. 1207 Douglas Street.

Women's Canadian Club, Empress Hotel, March 17, 2:45, Mrs. J. O. Cameron, "Five-Month Pleasure Trip Abroad." Soloist, Mrs. W. H. Wilson.

Junior Musical Arts Society monthly meeting at Mrs. Wallace Gunn's, 1251 Victoria Avenue, Friday, March 20, at 8 p.m.

Your Finger Wave thoroughly dried in 15 minutes. Everybody agrees it's marvelous. Firth Bros' Beauty Parlors, 635 Fort Street.

Paisley Cleaners and Dyers. We call and deliver. G 3734.

THESE FACTS ABOUT BRAN HAVE BEEN PROVED BY TESTS

Supplies Gently Acting "Bulk" to Aid Regular Habits

Now and then, in talking with your friends, the subject of bran has come up. So that real facts might replace unsupported opinions, the Kellogg Company has aided for some years research in leading nutrition laboratories.

Studies made on a group of healthy women showed that two tablespoonfuls of bran daily continued to relieve constipation* over a period of months. How different from cathartics—where dosage often must be increased.

Another series of tests on men indicated that, with some people, the "bulk" in bran was much more effective than that found in fruits and vegetables.

Further tests showed that Kellogg's ALL-BRAN provided vitamin B and iron as well as "bulk." This "bulk" absorbs moisture, and gently exercises and cleanses the system — the *right* way to correct constipation.

Serve ALL-BRAN regularly for regularity. Either as a cereal, with milk or cream, or in cooked dishes. It is a natural laxative food. Sold by all grocers. Made by Kellogg in London, Ontario.

*Constipation due to insufficient "bulk"

THE MUSIC YOU WANT WHEN YOU WANT IT....

A VICTOR RADIO-PHONOGRAPH

A super-sensitive RCA Victor with Magic Eye, Magic Brain and Metal Tubes—plus electric phonograph. An entirely new model at the lowest price in Victor history. See it in our window today.

—At a New Low Price $150

Fletcher Bros.
1110 DOUGLAS STREET (VICTORIA) LTD.

PLANT NOW!

Garden Peas, 20 varieties; Broad Beans, Sweet Peas, Lettuce, Radish, Parsnips

Organic and Chemical Fertilizers

Garden Tools, Sprayers, Sprays

SCOTT & PEDEN, LTD.
G 7181 Cor. Store and Cormorant Sts.

Hay, Grain, Groceries, Flour, Feed

You Owe Yourself Protection Through

Fire INSURANCE Automobile

ELSIE B. RICHARDS
Suite 7, Metropolitan Building, Opposite Postoffice
PHONE EMPIRE 7722

A Trial Will Convince You of Our Superior Service

GRAY LINE CABS

MINIMUM CITY RATES G4151 INSURED CARRIERS

NEW, UNMARKED, HEATED CARS

Bookings to All Parts of California

Time to Think About Window Screens

We will gladly come to your home, measure your windows and give you an estimate without charge or obligation.

The Red Cross Workshop
584-6 Johnson Street Phone E 3513

EDMONTON JURY FREES TRAPPER

German War Veteran Acquitted of White-Court Shooting

EDMONTON, March 16 (CP).—Otto Schmid, Northern trapper from White-Court district, charged with wounding Eric Moeller, another trapper, with a rifle bullet, was acquitted by a Supreme Court jury here late today after a one-day trial.

The thick-set German war veteran uttered a loud "Tanks" when Mr. Justice A. F. Ewing pronounced him a free man.

The shooting occurred on October 30 last, outside the lonely trapping cabin occupied by Moeller at Carson Creek, thirty-five miles from White-Court.

HIS FOOD STOLEN

Taking the witness stand in his own defence, Schmid, with the partial aid of an interpreter, told how he had gone to one of his trapline cabins and found the food and blankets stolen.

He went to the Moeller cabin the day before the shooting, entered and saw his groceries, which he had previously marked with a pencil, he said. Then the next day, in company with a friend, Tom Martin, he returned, but Moeller refused him admittance.

UNDER THE GUN

They "talked this way and that way" until Moeller took a step toward the cabin door, moved his gun from his shoulder, shifted the safety catch and pointed the weapon at accused, he testified.

"I don't see Eric Moeller and I don't see Martin; I see only that gun barrel," Schmid explained.

He described how he grabbed his own rifle and fired at Moeller in self-defence, wounding him in the left arm and side.

After taking the wounded man to White-Court for medical attention he gave himself up, Schmid said.

WOOD and COAL
STOVE OIL
J. E. Painter & Sons
PHONE G 3541
617 CORMORANT ST., VICTORIA

YOUTH KILLED WHEN STOLEN CAR CRASHES INTO MANITOBA BUS

WINNIPEG, March 16 (CP). — One man was dead and another was in hospital, seriously injured, today as the result of a head-on collision of a Winnipeg Electric Railway bus and a stolen automobile.

Orville Samson, nineteen, was killed when the two machines met on a highway near here last night. His brother, Melville, twenty-seven, was unconscious when taken to hospital. The automobile was stolen from the rear of an apartment block a few hours before the crash.

HONOR FOR GOVERNOR

LONDON, March 16 (CP-Cable).—The University of Edinburgh, it was announced today, will confer the honorary degree of Doctor of Laws upon Colonel the Honorable Murray MacLaren, Lieutenant-Governor of New Brunswick.

SHOOTING PAINS

STRAINS
ACHES
SPRAINS
BRUISES
STIFFNESS
SORENESS

BECAUSE pain can strike with the swiftness of an arrow . . . be prepared! Keep Sloan's Liniment handy. When applied, it quickly sends a soothing warmth into the tissues. By promoting active circulation Sloan's relieves congestion and eases the pain. Just pat it on, it is quickly effective and is not greasy.

The moment pains or aches strike during the day or night . . . apply Sloan's Liniment for speedy relief. Always have it in the home as a first aid to which the family can turn when in pain. Get a bottle today from your druggist.

FOR QUICK RELIEF

JUST PAT ON

SLOAN'S Family LINIMENT

Social Activities and Notes of Personal Interest

Beaux-Arts' Annual Play Is Selected

"At Mrs. Beam's," by C. K. Munroe, has been chosen by the Beaux-Arts for its annual three-act play to be presented at the Empire Theatre on Thursday, May 7. Final details were discussed at the executive meeting of the society held on Sunday at the Crystal Garden, Mr. Edward T. Simmons presided. Major L. Bullock-Webster will direct the play.

Miss Mary Lindgren and Mr. Brian Green will take the leading roles, and others taking part include Misses Betty Petch, Jean Findlay, Dorothy Ganner, Faith Cumming, Helen Sweetland, Anne Breton, Mr. Gilbert Fraser, Mr. Jack Adamson and Mr. Gordon Fraser.

An important business meeting of the society will take place on Thursday night at 8 o'clock at the Crystal Garden and will be followed by try-outs for the B.C. Drama Festival. Miss Enid Cole will direct the plays to be entered for competition.

Prince of Wales Chapter Elects Year's Officers

The annual meeting of the Edward, Prince of Wales Chapter, I.O.D.E., was held recently in the Princess Charlotte Room at the Empress Hotel. Miss Jeeves, the regent, presided. The meeting opened with the prayer of the order, after which a two-minute silence was observed in memory of His Late Majesty, King George V.

The officers offered their reports of the chapter's activities during the year. Owing to the fact that helping the Solarium is the main object of the chapter, $70 was given to that cause. Donations were also sent to the King's Diamond Jubilee Cancer Fund, Secondary Education, the Mary Croft Cot at the Solarium, and the May Queen competition, and fourteen calenders were sold among the members.

The new officers for the ensuing year were elected as follows: Regent, Miss D. Jeeves; first vice-regent, Miss G. Dicks; second vice-regent, Miss M. Wallace; secretary, Miss M. Adams; treasurer, Miss H. Morton; educational secretary, Miss V. Cookson; Echoes secretary, Miss B. Stromkins; standard-bearer, Miss K. White.

After the business of the meeting, the honorary regent, Miss Ilace Terry, gave an interesting talk on the "Aims and Objects of the Order," at the conclusion of which she was presented with a beautiful bouquet of roses by Miss B. Stromkins. Miss Jeeves was also presented with a lovely bouquet by Miss B. Bryson. In conclusion, the National Anthem was sung, after which refreshments were served.

Juveniles Entertain At Concert

Another monthly meeting was held by the Juvenile Musical Arts on Saturday. A delightful programme was opened by the singing of "O Canada," followed by the business and welcome to guests and members of the society. The members read musical comments of interest in response to roll call.

A group of six selections followed: Piano solo, Gwyneth McAffee; piano solo, John Beckwith; piano solo, Betty Lou Playfair; dance, Evelyn Finn and Margaret Walker; piano solo, Annie MacLean; violin solo, Ted Spencer.

Section three of the orchestra was then the topic. Its title was "Woodwinds" and was composed by Isabel McKenzie, but, as the author could not appear on the programme, it was read by Myrtle Shaw.

An introduction to the "Tempos" was read by Elmore Denton. The different tempos were illustrated by four of the members: (a) "Presto," Elmore Denton; (b) "Grandioso," Doris Bleathman; (c) "Allegro," John Beckwith; (d) "Scherzo," Laverne Sands.

A paper on the life of Mozart was then read by Neenie Brown, and a few of Mozart's compositions were played, as follows: Piano solo, Elmore Denton; piano duet, Myrtle Shaw and Rita Nevard; violin solo, Julia Kent-Jones. Refreshments were served.

Y.P.S. News

CATHOLIC

Rev. Father J. L. Buckley will address the Catholic Young People's Club on Wednesday evening at 8 o'clock, in the K. of C. Hall, on "The Churches of Rome." Those who know Father Bradley will realize what an entertaining and instructive evening is in store for them. Coffee will be served.

CATHOLIC

The educational branch of the Catholic Young People's Club, under the chairmanship of Vic Montaldi, will convene on Wednesday evening at the K. of C. Hall at 8 o'clock.

Celebrates First Birthday

Photograph by Savannah

Intent upon turning the pages of the picture book is little Patricia Mary Sinclair Jones, daughter of Mr. and Mrs. H. S. Jones, 1383 Oliver Street, Oak Bay, and granddaughter of Mr. and Mrs. A. E. Lewis, 544 Cornwall Street, and of Mr. Thomas Jones, 1166 View Street. Patricia Mary was a year old last week.

Clubs and Societies

Qu-Alex Club

The W.B.A. Qu-Alex Girls' Club met recently at the home of the Misses Mary and Lillian Laird, 3020 Jutland Road. The business session was presided over by Miss Annie Reid, the president. Miss Inez Green was the guest of honor. Final arrangements were made for the dance to be held on Wednesday evening, March 25, at the K. of C. Hall, Government Street. An excellent orchestra will supply the music, and refreshments will be served. Tickets for the dance may be secured from members or at the Royal Dairy. Later in the evening, games were played. The "peanut game" was won by Miss Thyra Gaetz, and consolation by Miss Inez Green. An amusing "pillow ease" race followed. The "mystery box" was held by Miss Ethel Malcolm, and the "lucky cup" was held by Miss Marjorie Harris. Miss Annie Reid delighted the guests with tea-cup reading. Refreshments were served by the hostesses, assisted by their mother, from a prettily decorated table centred with a bowl of narcissi, flanked by pale green tapers in silver sconces, while each place was marked by St. Patrick's Day bonbons and favors. A lovely ice cream cake, decorated with St. Patrick's Day colorings, was cut by the president. Those present were Misses Annie Reid, Inez Green, Vera Kerslake, Barrie Taylor, Florence Malcolm, Kathleen Burnett, Kitty Ramsay, Thyra Gaetz, Mary Laird, Kathleen Bowden, Winnifred Welsh, Christine Schmelz, Lillian Laird, Marjorie Bowden, Marjorie Harris, Margaret Williams and Ethel Malcolm. The next meeting will be held at the home of Miss Kathleen Burnett, 1429 Richardson Stret, on April 17.

Junior Catholic League

The March meeting of the Junior C.W.L. was held at the home of Miss Louise Michaux, with an attendance of fifteen. A nominating committee of three members to take charge of the elections at the annual meeting was appointed, namely: Misses Mona Doyle, Lily Delahunty and Mary Comerford. Plans were started for a "mother and daughter" party to be held shortly after Easter. The new executive committee will be in charge of arrangements. The study club will meet next on March 24 in the library of the Bishop's Palace. Members are requested to bring copies of Shakespeare's "Julius Caesar." The Misses K. and A. Nesbitt kindly offered the use of their home for the next meeting, to be held on April 14. The chaplain, Rev. Father Albury, read interesting articles on current Catholic topics at the conclusion of the business.

Jubilee Junior W.A.

Thirty members of the Junior W.A. of the Jubilee Hospital met yesterday afternoon at the Nurses' Home, when they made hospital dressings. Ninety-six dozen small and 140 dozen large dressings, making a total of 236 dozen, were made during the afternoon. Mrs. K. R. F. Denniston and members of the bandaging committee had charge of the arrangements, and tea was served.

Canadian Daughters

The regular social meeting of Canadian Daughters' League, Assembly No. 5, will be held at the Shrine Hall, View Street, on Thursday at 8 p.m. Members and friends are reminded of the Wear-Ever dinner at 6 p.m., preceding this meeting.

Victoria West L.A.

The Victoria West United Church Ladies' Aid will hold its annual St. Patrick's tea at the home of Mrs. W. R. Brown, 561 Raynor Avenue, tomorrow afternoon, from 1 to 5 o'clock. A musical programme has been arranged.

Court Maple Leaf

Court Maple Leaf, A.O.F., will hold a St. Patrick's tea tomorrow afternoon at the home of Mrs. R. W. Nunn, 3015 Quadra Street, from 2.30 to 5 o'clock. The presentations of baby spoons will be made during the afternoon.

Solarium W.A.

The monthly meeting of the Women's Auxiliary to the Queen Alexandra Solarium will be held in the Solarium office, Pemberton Building, on Thursday at 2.15 p.m.

Rebekah Assembly

The Rebekah transient sick visiting committee will meet in the Odd Fellows' Hall this evening at 8 o'clock.

Hawthorne Circle

Hawthorne Circle, King's Daughters, will meet tomorrow evening in the Rest Rooms, Hibben-Bone Building, at 8 o'clock.

I.O.D.E. Activities

Navy League Chapter

The voting of donations to charitable causes featured the business of the Navy League Chapter at the monthly meeting held last night at headquarters, with Mrs. T. A. Johnston, the regent, presiding. These included the Mary Croft Memorial Cot at the Solarium, the Children's Aid and the Columbia Coast Mission. Reports from the secretaries were submitted and matters pertaining to the chapter discussed.

Tag Day Assistants

Any member of the I.O.D.E. willing to assist with the Women's Workroom tag day on Saturday, is asked to telephone Mrs. L. A. Genge, E 0285.

Metchosin

Miss Margaret Bell, daughter of Mr. and Mrs. Harry Bell, has left for Union Bay, where she will be the guest of Mrs. W. Georgeson for a short time.

Witty Kitty

By NINA WILCOX PUTNAM

The girl chum says a girl's diary is something one could well lose one's self in for it is bound to be a succession of secret passages.

Pastors Arrested By German Police

BERLIN, March 16 (CP-Havas).—Nine pastors of the German Confessional Church were arrested today in Hesse-Nassau Province by the Gestapo, Nazi secret police.

Eight of the arrested pastors were charged with "provoking popular disorders to organize a religious week." The other was charged with criticizing "The Myth of the Twentieth Century," a book by Dr. Alfred Rosenberg, neo-pagan leader.

The "Red Stockings" of Cincinnati," the first baseball team to receive a regular salary for playing, and the first professional club to make a tour in any direction, in 1869 played fifty-seven games through the United States and won fifty-six, tying the fifty-seventh.

Women's Institutes

LUXTON-HAPPY VALLEY

The Luxton and Happy Valley Women's Institute held its monthly meeting at Luxton Hall on Tuesday evening. Mrs. J. Trace took the chair during a brief business meeting, after which the gathering was thrown open to the public. Mrs. H. Whiteoak, Vancouver horticulturist, spoke on gardening, with special reference to flowers and vegetables. Preparation of seed boxes and soil preparation was illustrated. This lecture was listened to by a large and appreciative audience, after which refreshments were served by members of the institute.

Pupils Give Recital at Gordon Head

A musical event, which proved interesting and enjoyable, took place Friday evening at Gordon Head School when pupils of Mrs. E. G. Paddon gave an exhibition of school piano class work to a capacity attendance.

Tests in piano theory, musical terms and ear training were answered with evident ease and understanding by the young children, who showed originality rather than imitation in their piano solo, duet and trio work.

The following children took part: Gordon Linquist, Iris Linquist, Evelyn Jack, Gerald Irvine, Arlene Doney, Edith Hart, Lorraine Hemming, Ernest Badger, Betty Walker, Josephine Ley, Pauline Griffin, Pamleh Griffin, Billy Tysoe and Dick Osborne.

Outstanding in the demonstration was the recognition of different tempos shown by the children in beating of time with batons, also in their work in the rhythm band.

Mrs. Nora E. Paddon is a graduate of Toronto College of Music. At sixteen years of age, she was organist of St. Matthew's Church in that city, a position she held for three years, when she left Toronto to reside in Calgary. Mrs. Paddon conducted a class of fifty children in the Calgary schools, and also devoted considerable time to composing numerous songs and pianoforte works.

At the Hotels

DOMINION

Mr. R. Archibald, Mr. J. C. Barr, Mr. J. J. McKay, Mr. E. J. Walker, Mr. R. S. Ford, Mr. A. E. Abbott and Mr. R. V. Hulbert, Vancouver; Mr. W. M. Mitchell, Bremerton; Mr. D. W. Bone, Mr. R. S. McPherson, Mr. L. P. Landry and Mr. M. Katzin, Vancouver; Mr. G. E. McQuade, Seattle; Mr. W. A. Brown, Ganges; Mr. S. C. Thorpe and Mr. N. D. Armstrong, Vancouver; Mr. M. N. Weller, Duncan; Mr. G. McDonald, Vancouver.

BEVERLEY

Mr. Ira Stoddart, Vancouver; Mr. Myle F. Beale, Mr. Dan Hamilton, Cranbrook; Mr. and Mrs. G. H. Taylor, Calgary; Rev. G. Stevenson, Alberni.

FOREST INN

Colonel G. S. Worsley, Miss Marriott, Mr. and Mrs. H. M. Cassidy, all of Victoria; Mrs. A. E. Harvey, Courtenay; Mrs. G. P. Osler, Comox; Mrs. Thomas, B. Greening, Mrs. H. N. Richmond, Seattle; Mr. and Mrs. H. I. Bird, Vancouver; Mrs. Prescott Oakes, Mrs. Harold Burchard, Dr. and Mrs. J. M. Blackford and Mr. William Blackford, all of Seattle.

P.-T.A. Activities

QUADRA

Quadra School association will hold another of its series of card games in the 1935-36 card tournament today at 8 p.m. in the Quadra School Annex, under the convenership of Mrs. S. B. Miles. Refreshments will be served, and Mr. L. Schmelz will act as master of ceremonies.

JAMES BAY

The regular meeting of the James Bay P.-T.A. will be held in South Park School this evening. A St. Patrick's programme will be given, and refreshments will be served.

ST. PATRICK DANCE

A successful St. Patrick's dance was held by the Victoria West Liberal Social Club in the clubrooms on Saturday evening. The rooms were decorated in colors of green and pots of shamrock. Appropriate music was played. Prizes were won by Mrs. L. Blakeney, Mr. Speedie, Mr. Poulson and Mr. Calvert. The tag dance was won by Miss Elinor Gry and Mrs. E. Adams, and the spot dance by Miss Elsie Grandberg and Mr. R. Barker. Refreshments were served by Mrs. Willmot, Mrs. William Hillier, Mrs. F. Randall, Miss M. M. Harper and Mrs. O. H. Shandley.

Irish Dances Are Planned For Cabaret

Irish music and dances, special Irish decorations and favors will add a distinctive note to the St. Patrick's cabaret to be held this evening at the Empress Hotel.

Pupils of Miss Florence Clough's School of Dancing will present an Irish jig in costume, the dancers including Misses Evelyn Anderson, Ada Matheson, Thelma Stratford, Kathleen Mann, Cynthi Fairweather, Lulu Bond, Elle Moore and Isobel McAlphine. Two of Mrs. Dorothy Wilson's pupils of the Russia School, Ian Gibson and Rosemary Farrow, will dance a Tarantella, and Wynne Shaw, Phyllis Addison, Dulce Hamlet and Dolly Bradshaw will take part in an Irish number.

Hollywood Club Has Jinx Party

Friday, March 13, was chosen by the Hollywood Club for a "jinx" party at the home of Miss Marjorie Bridge, Robertson Street. Six new members were initiated, Miss Lillian Smith, Miss Theresa Atragg, Miss Grace Stevenson, Miss Agnes Stevenson, Mr. Gordon Bittancourt and Mr. R. Page.

Klondike whist was played and the prize winners were Edith Timothy, Lillian Smith, Agnes Stevenson, Ronald Page, Sam Gardner and Gordon Bittancourt. During the evening refreshments were served by the hostess.

Those present were Misses Marjorie Bridge, Jean Tuthill, Lillian Smith, Theresa Atragg, Grace Stevenson, Agnes Stevenson, Florence Siddall, Edith Timothy, Phyllis White, Evelyn Todd, Flossie Driver. Messrs Ken Tyrrell, Gordon Bittancourt, Sam Gardner, Ronald Page, Albert Bevan, Sonny Ross, "Pat" Fletcher, Gordon Lay, Eric Driver, "Curly" Duncan, Vernon Adie, Len Passmore, Ian Elliott and Norm Le Poidevin.

As the auditorium is otherwise engaged, there will be no dance next Friday, and a general meeting will be held in the annex. On Monday night in the clubroom the new executive will hold its first business meeting to discuss future plans.

DICKENS GARDEN IS PLANNED HERE

Members of Fellowship Will Pay Floral Tribute to Memory of Famous Author

A Dickens plot of flowers in Beacon Hill Park as a tribute to the memory of the famous author is planned by local members of the Dickens Fellowship, it was disclosed last evening during a meeting in Victoria Women's Institute rooms on Fort Street. H. Fensham presided.

W. H. Warren, city parks superintendent, is co-operating with members of the fellowship to set aside some shady corner for the plot. It will be planted with red geraniums, myrtle and ivy, and may also contain a seat.

During the meeting, Mrs. D. H. White read a paper giving history of the Boz Club in 1900 and the Dickens Fellowship after the war. Major R. A. Donald dealt with a number of Dickens characters of a rascally nature. Harry Wood compared characters in the film "David Copperfield" with those in the original story.

At the next fellowship meeting on April 20, the life of Grimaldi, the celebrated clown, will be read. A number of five-minute papers on Dickens characters will also be presented.

DONATIONS ARE ACKNOWLEDGED

Recent contributions to the campaign for funds for the Children's Aid Society are listed below. "We are canvassing as many as possible," said the campaign manager, "but it is impossible for us to reach all those who may be interested. It will be of great assistance if those wishing to assist in the work of the society would mail in their cheques, direct, to the treasurer, 1234 Pandora Avenue, or telephone Empire 5713, when a representative will call."

Donations from the following are thankfully acknowledged:

Madame E. Sanderson-Mongin, J. P. Babcock, A Friend, Mrs. B. H. Tyrwhitt Drake, Anon (per Mr. Black), Mrs. W. Merston, Miss Mary Hamilton, Miss Swanson, Miss O. Ormond, Miss Mildred Barker, Mrs. W. O. Nichol, Canadian Holdings, Ltd., Mrs. F. B. Gregory, Miss D. Cruickshank, Commander K. Mackenzie-Grieve, Mrs. Curtis Sampson, H. G. Wyatt, Mrs. C. French, Mrs. Grace Corcoran, Mr. and Mrs. J. M. McHutcheon, Florence Nightingale Chapter (I.O.D.E.), F. M. Abbott, Misses and Mr. H. T. Ravenhill, F. E. Winslow, Mrs. Alice King, H. Webster, Miss M. Rant, Miss N. Holroyd, Mr. Hickman, Sir Percy Lake, Mrs. Sevwright, Miss Martin, Miss Gladys Irving, Mr. and Mrs. Cruickshank, Miss H. Cruickshank, Mrs. J. Murray, Mrs. B. M. Stonham, G. H. Harman, Miss Ethel M. King, Mrs. E. Barfoot, Mrs. J. J. Pilgrim and Miss F. E. Ward.

LONDON, March 16 (CP-Havas).—The King today bestowed the "Most Illustrious Order of St. Patrick" upon his brother, the Duke of York. The Duke, heir-presumptive to the Throne, now is a member of Great Britain's three great orders of chivalry, since he already was a Knight of the Garter and of the Thistle.

Little Stories for Bedtime

How Ol' Mistah Buzzard Warms His Toes

By THORNTON W. BURGESS

"That thing out of which the smoke come would be one of Ol' Mistah Buzzard's toe-warmers"

Often and often had Peter Rabbit wondered how Ol' Mistah Buzzard and all his other feathered friends who had flown away to the far away South at the first hint that Jack Frost was on his way to the Green Meadows spent the long Winter. It seemed to Peter that the South must be a very wonderful and very strange place. He was not at all sure that he would like it. It must be very nice not to have to worry about finding enough to eat, and yet—well, Peter did have lots of fun in the snow. It seemed to him that all those little people who went away certainly missed a great deal. Now, Winsome Bluebird had returned from that far away South with the good news that Mistress Spring was not far behind, and Winsome had promised to tell him all the news of Ol' Mistah Buzzard and the other friends.

"You see," began Winsome, "Ol' Mistah Buzzard was born and brought up in the South; where it is always warm, and he just can't stand cold weather. No, sir, he can't stand cold weather. Why, weather that you and I would call comfortable will make him shiver and shake. That is why he wasn't ready to come up with me. Now, I came ahead of Mistress Spring, but Ol' Mistah Buzzard won't start until he is sure that Mistress Spring has been here some time, and he will be sure not to have cold feet."

"Cold feet!" cried Peter. "Whoever heard of such a thing? Why, I run around on the snow and ice all Winter long and I never have cold feet."

"Well, Ol' Mistah Buzzard does," replied Winsome Bluebird. "Yes, sir, he is always complaining about cold feet. You know, he hasn't any shoes or stockings like you, Peter, so between his bare feet and his bald head he has, or thinks he has, a great deal to worry about every time there is a cool day, and they sometimes have cool days even way down South. Then you will always find Ol' Mistah Buzzard warming his toes."

Peter scratched his head in a funny way. "If you please, Winsome, how does he warm his toes?" asked Peter. "I never see him warming his toes when he is up here. He's always sailing round and round way up in the blue, blue sky or else sitting on a dead tree in the Green Forest. I've never heard him complain of cold feet or seen him try to warm his toes."

"Of course you haven't," replied Winsome. "He doesn't have cold feet then, because it's Summer time. It's just as you say. If you don't see him up in the blue, blue sky you are sure to find him on that old dead tree. But down South it is different. If you want to see him there and he isn't up in the blue, blue sky trying to get nearer to Mr. Sun so as to warm his bald head, why you just look for him on a toe-warmer."

Peter's eyes seemed to fairly pop out with curiosity. "What's a toe-warmer?" he demanded. "I never heard of such a thing. What does it look like?"

Winsome Bluebird chuckled softly. "Have you ever been up by Farmer Brown's house?" he asked.

Peter nodded.

"Then you've seen that thing on the roof out of which smoke sometimes comes," continued Winsome. Again Peter nodded. "Well," continued Winsome, "if Farmer Brown's house was down South that thing out of which smoke comes would be one of Ol' Mistah Buzzard' toe-warmers."

Peter looked sharply at Winsome to see if he really meant what he said. "Doesn't anybody live in those houses down South?" he asked suspiciously.

"Of course," replied Winsome. "If they didn't how could Mistah Buzzard warm his toes?"

"And he isn't afraid?" persisted Peter, as if it was very hard to believe.

"Afraid!" cried Winsome. "Why, he hasn't anything to be afraid of. Mr. Buzzard is thought a great deal of, a very great deal of, in the South, and no one would hurt him for the world. So every house has a toe-warmer for him, which is very nice for him. And you won't see him back here until it is so warm that he forgets all about cold feet," concluded Winsome Bluebird.

Next story: Peter Rabbit Asks After Other Friends.

FOOTWEAR
Jas. Maynard Ltd.
649 YATES ST.

NEW DANCE FROCKS
Pastel Shades in Nets and Chiffons
TERVO'S
722 Yates St. LADIES' APPAREL SHOP Garden 5131

Phone, Office, E 2513; After 6, Phone G 3078 Appointment, 9 to 6
HAROLD S. TIMBERLAKE
OPTOMETRIST
647 YATES STREET, VICTORIA, B.C.

TERRY'S JOB CONTEST
Won by
Marjorie Oxley
2543 Government Street
Her Estimate of 116 Articles Being Correct.

SHIP BY TRUCK
WE COVER THE ISLAND ON DAILY SCHEDULE

NO LOAD TOO BIG—
NO PACKAGE TOO SMALL
Special Trips by Arrangement
Phone G 8188
ISLAND FREIGHT SERVICE
LIMITED
514 CORMORANT STREET

Fur Scarfs
IN RED FOX
The latest in style and priced at only $39.50
FOSTER'S
FUR STORE
A. E. Alexander, Prop.
733 Yates St.

Salada Orange Pekoe Blend is incomparable in flavour
"SALADA" TEA

New Swagger Suits
$17.95
A. K. LOVE LTD
708 VIEW STREET

SAFEWAY STORES
DISTRIBUTING WITHOUT WASTE
SOMETHING SAVED ON EVERY PURCHASE AT SAFEWAY
SAFEWAY STORES, LTD., 707 Fort St.

AGENTS FOR
McClary Range
HOME
FURNITURE CO.
825 FORT

Changeable Weather
Means a battle to ward off Colds and La Grippe. Grip Fix relieves a cold in a day. La Grippe in 48 hours. Get a box of Grip Fix at any Vancouver Drug Co. Store. It is guaranteed; 35c.

Keep it handy for
Chafed Skin

To Help You AVOID MANY COLDS
At the first nasal irritation or sniffle, apply Vicks Va-tro-nol—just a few drops up each nostril. Used in time, it helps prevent many colds entirely.
VICKS VA-TRO-NOL

Social Activities and Notes of Personal Interest

Social and Personal

Yacht Club Dance

The Yacht Club was the scene of a merry party on Saturday evening, when a hundred of Victoria's younger set gathered to enjoy the delightful setting of the clubhouse looking across Cadboro Bay, together with the rollicking rhythm of the orchestra. This was the second of a series of Saturday evening dances that will extend right through the Summer months, and, from expressions heard at the dance, will prove to be increasingly popular as the season advances. Among the numbers featured by the orchestra were "What's the Name of That Song?" "I Don't Know Your Name But You're Beautiful" and "Please Believe Me." Among the guests present were Miss Roberta Thatcher, Mr. Bruce Brown, Miss Esther Ford, Miss Edith Adams, Messrs. Peter and Richard Stursberg, Miss Helen Eve, Mr. E. B. Christopher, Mr. Dick Airey, Miss Marjorie Brown, Mr. A. Jackson, Mr. Jack Trace, Mr. S. Gilroy, Miss Helen Peden, Miss Alice Bell, Miss Doreen McGregor, Miss D. Freeman, Mr. Bill Halkett, Miss Betty Petch, Mr. Gordon Fraser, Mr. Cyril Carter, Miss Elsie Findlay, Miss Pauline Hayes, Mr. Ross Ferguson, Miss Thelma Ackerman, Mr. B. Angus, Miss Gertrude Adams, Mr. D. B. Moraes, Mr. and Mrs. Tom Colby, Mr. and Mrs. H. M. Young, Mr. W. W. Findlay, Miss Jean McIntosh, Miss Marjorie Hughes, Mr. Hugh Farquhar, Mr. Jack Bankes, Miss Connie Fraser, Mr. Tony Pinhorn, Miss Lois Healy, Mr. Humphrey O'Brien, Miss Marjorie Peden, Mr. Ken Winsby, Miss Daphne Holmes, Mr. Arthur Baker, Miss Gertrude Browning, Miss Betty Hughes, Miss Molly Unsworth, Mr. Gordon Campbell, Mr. John Todd, Miss Vivian Pennock, Miss Phyllis Bell, Mr. Joe Barnes, Mr. John Farrant, Mr. Jim Colby, Miss Kay Williams, Mr. Ian Phillips, Mr. David Barker, Mr. Duff Wilson, Mr. Theo Jardine, Miss Isabelle Benson, Mr. Cecil Gore, Mr. Ken Boorman, Miss Betty Chadwick, Miss Betty Monteith, Miss Jean Lennox, Mr. George Kirkpatrick, Edmonton; Mr. and Mrs. E. T. Simmons, Miss Elizabeth Ruggles, Mr. W. Lawson, Mr. J. K. Ellis, Miss D. Plumb, Miss Mary Lou Ross, Miss Betsy McCallum, Mr. Tom Leeming, Mr. Jerry Bell, Miss Barbara Hicks, Mr. Horace Miller, Miss Janet Gray, Mr. Fred Harman, Miss B. Pennock, Miss Eileen Thomas, Mr. Douglas Robertson and others.

• • •

Interesting Engagement

Victoria friends of the bride-to-be will be interested in the announcement of the engagement of Dilys, only daughter of Mr. and Mrs. A. J. Bennett, of Seattle, formerly of Victoria, to Mr. Alexander Laing, of New Hampshire, son of Mrs. Laing, of Pelham Manor, N.Y., and East Wolfeboro, N.H., and the late Edgar Hall Laing. The bride-to-be received her early education in Miss Seymour's school in Vancouver and attended the Slade School of Art in London. She was a member of the editorial staff of The Colonist before going to live in Seattle about six years ago. Her fiance is a Guggenheim Foundation traveler, poet and author. He is best known for his book, "The Sea Witch," which is the story of American clipper ships in the late nineteenth century. He was awarded a one-year Guggenheim scholarship for research work on the migration of the ancient Polynesian races. Educated at Dartmouth College, he afterward had a teaching fellowship there. The couple's marriage will take place at the end of May. They will make their home in Hanover, N.H., where Mr. Laing is working on two new books which will be published shortly. He will begin work in the Fall on his book on the Polynesians.

• • •

Sorority Tea

To welcome Mrs. J. O. Cameron back from her trip abroad, the Delta Omega Sorority, of which she is sponsor, entertained at the tea hour at the Oakbay Beach Hotel on Sunday afternoon. Miss Louise Patterson, the president, welcomed and introduced the guests. Bowls of yellow daffodils and branches of Japanese plum blossom were arranged about the room and on the tea table. Pouring tea were Mrs. Cameron and Mrs. P. B. Scurrah, who kindly took over Mrs. Cameron's position in the sorority during her absence from the city. The guests were Misses Isabel Routledge, Audrey Lewin, Enid McConnell, Vivian Martin, Muriel Richards, Doris LePage, Lex Cruickshank, Frances Biggin, Margaret and Marie Hemmingsen, M. Grant, Helen Peden, Audrey Kinsman, Mildred Baxandall, Janie Williams, Eve Lytton, "Pat" Holden, June and Joyce Scurrah, and Mrs. T. Brainerd Scott.

• • •

Farewell Party

Mr. and Mrs. O. M. Prentice entertained on Saturday evening at their home, 2825 Dewdney Avenue, in honor of Miss Maud Hartree who, with her sister, Mrs. E. J. Sawdy, of Portsmouth, will leave for England in April. During the evening Miss Hartree was presented with an "Aero-pack" traveling case, a token of good wishes from all present. The invited guests were Mrs. B. Hartree, Mrs. E. J. Sawdy, Mr. and Mrs. John Rodd, Mr. and Mrs. J. Rogers, Mr. and Mrs. G. T. Hughes, Mrs. Dorothy Wilson, Mr. and Mrs. A. J. Parmiter, Mr. and Mrs. L. Bradley, Mrs. H. Kemp, Mrs. C. Whitaker, Mr. and Mrs. E. L. Byng, Mr. and Mrs. S. L. Byng, Miss Helen Wells, Miss Jean Brown, Miss Ethel Johns, Miss Nancy Stark, Miss Violet Kemp, Mr. Jack Hartree, Mr. William Hall and Mr. Gordon Rogers.

• • •

St. Patrick's Tea

Miss Margaret Hughes entertained on Saturday afternoon at a delightful St. Patrick's tea at the home of her mother, Mrs. Rita McTavish Hughes. The guests were Elizabeth McLeod, Anna and June Byrom, Janet Drummond-Hay, Jocelyn McGraw, Margaret Evans, Victoria Ebbs-Canavan, Nita Fox, Millie Pendray, "Pat" Walsh, Jean Ciceri, Elizabeth Mackie, Marie Trudel, Heather and Denise Pottinger, Margaret Goldsmith, Dorothy Girdwood, Margaret Armstrong, Peggy and Betty Mulliner, Lucy Huzzey, "Pat" Cumberbirch, Doreen Maynard, Frances Porter, Esme Ketchen, Helene Stevens, Luella Ketcheson, Anne Adamson, Ruth McTavish, Aimee Heddle and Rosemary Bullen.

• • •

Card Party Tomorrow

Plans have been completed for the card party to be held tomorrow evening at the Y.W.C.A., under the joint auspices of the Victoria Choral Union and the Cathedral Orchestra. Tables may be reserved for auction or contract bridge, five hundred and whist by telephoning Mrs. H. A. Beckwith, Empire 6165, or Mr. Herbert Kent, Empire 4848. Those having made reservations include Mrs. D. White, Mrs. Victor Price, Mrs. T. A. Gibbs, Mrs. Fairweather, Mrs. Aubrey Kent, Mrs. T. G. Sheppard, Mrs. F. W. West, Mrs. W. H. Muncy, Misses Lloyd, Jaffray, Morash, McLaren and E. Brumpton.

Is Convening Fashion Show

MRS. R. E. GREENSLADE

Who is convening the Fashion Show to be given under the auspices of the Soroptimist Club on Friday afternoon at 3 o'clock at the Hudson's Bay dining-room in aid of the Children's Aid Receiving Home. Reservations may be made through the members.

Rugby Union Dance

A dance will be held by the Victoria Rugby Union at the Empress Hotel on Wednesday, April 1, in honor of Stanford University Rugby team. The proceeds from the dance will go to St. Joseph's Hospital for the injured players' fund. The committee is composed of Major Stuart Robertson, chairman; Lieut.-Commander Wurtele, Captain George Paulin, Lieutenant Correstine, Mr. Ronnie McConnan and Mr. R. Wallace. The Empress Hotel Orchestra has been engaged, and special decorations will be used in honor of the visiting team.

• • •

Engagement Announced

Announcement has been made of the engagement of Vera Pember, second daughter of Mr. and Mrs. R. H. Moffatt, St. Charles Street, Victoria, to Mr. Wallace George Courtney, only son of the late Mr. and Mrs. George Courtney, of Victoria. The wedding will be solemnized quietly at the home of the bride's parents at 8 o'clock on the morning of Wednesday, April 15. Miss Moffatt is a graduate of the Royal Columbian Hospital at New Westminster.

• • •

Birthday Card Party

An enjoyable card party was held at the home of Mr. and Mrs. W. H. Tippett, Blackwood Street, on Saturday, in celebration of the birthday of the host. The friends present were Mr. and Mrs. J. Dresser, Mr. and Mrs. D. McLeod, Mr. and Mrs. Muir, Mr. and Mrs. W. Robb, Mr. and Mrs. D. Robertson, Mr. and Mrs. A. Sprague, Mr. and Mrs. E. Watson, Mr. and Mrs. W. Wilson and Mr. J. Tippett.

• • •

Returning East

Mrs. T. L. McLaren, of Winnipeg, and her daughter, Miss Lois McLaren, who have been spending a month in Victoria at the Harrogate Apartments and the past few days at the Empress Hotel, left Sunday afternoon for Vancouver, en route home.

• • •

Visited in Vancouver

Mrs. P. A. Crump, of Beach Drive, who has been visiting in Vancouver with her son-in-law and daughter, Mr. and Mrs. Arthur Ross, is expected back in the city today.

• • •

Wedding Anniversary

Mr. and Mrs. R. Gray, 425 Cuthbert Road, are receiving the congratulations of their many friends on the twenty-fifth anniversary of their wedding.

• • •

Return to Seattle

Mr. and Mrs. W. E. Stepney, who have been spending the Winter in Victoria, returned yesterday to their home in Seattle.

• • •

Here From Duncan

Rev. H. F. Napier, Mrs. Napier, Miss Napier and Miss Boyd Wells are here from Duncan, spending a few days at the James Bay Hotel.

• • •

At Beach Hotel

Dr. S. C. Peterson, of Winnipeg, is spending a holiday in Victoria and is staying at the Oakbay Beach Hotel.

• • •

From New York

Mr. and Mrs. O. Wile, of New York, have arrived in Victoria to visit Colonel and Mrs. F. A. Lindsay, Uplands.

• • •

Changes Address

Miss Emily Carr has removed from 646 Simcoe Street to 316 Beckley Street, James Bay.

• • •

Back From Vancouver

Mrs. A. M. Sturdy and her little daughter have returned from a visit to Vancouver.

• • •

From California

Mr. and Mrs. J. C. Horton, of Santa Ana, California, are staying at the Empress Hotel.

• • •

From Trail

Mr. S. G. Blaylock, of Trail, is a visitor in the city and is staying at the Empress Hotel.

• • •

Bremerton Visitors

Captain and Mrs. Gordon Hall, of Bremerton, Washington, are registered at the Empress Hotel.

• • •

Here From Duncan

Mr. and Mrs. C. Stone, of Duncan, are registered at the Empress Hotel.

From Mainland

Among the arrivals at the Empress Hotel yesterday was Mr. James A. Collins, of Vancouver.

GERMANY EXPECTED TO ATTEND MEETING

Continued from Page 1

Hitler made two conditions for the presence of the Reich at the council table:

1. That German representatives should attend on a footing of equality with the other representatives;

2. That Hitler's peace proposals should be considered in due course with the Franco-Belgian charge that Germany violated both the Treaty of Versailles and the Treaty of Locarno in sending troops into the Rhineland.

All afternoon, first in private and then in secret session, the council considered its reply. It was 7:25 p.m. when the delegates filed slowly into the Queen Anne drawing-room in the old Palace of St. James for a public sitting.

SUBMITS RESOLUTION

Pierre-Etienne Flandin, French Foreign Minister, on behalf of both France and Belgium, immediately submitted a joint draft resolution. This draft resolution reads:

"The council of the League of Nations on the application of Belgium and France finds that the German Government has committed an infringement of Article 43 of the Treaty of Versailles by causing military forces to penetrate and install themselves in the demilitarized zone in disregard of Article 42 and following of the said treaty and of the Treaty of Locarno, and invites the Secretary-General, in application of Article 4, paragraph 2, of the Treaty of Locarno, to inform at once the signatory powers of the said treaty of the findings which the council has just reached."

The council took no action on the Franco-Belgian resolution. It will be up for consideration when the council meets tomorrow afternoon.

TERMS OF REPLY

Stanley M. Bruce, former Prime Minister of Australia, and chairman of the council, announced the terms of the reply which the council at its private session decided to send to Germany.

The council's reply reads:

"I have the honor to indicate to Your Excellency the reply of the council to your telegram of March 15. Germany will participate in the examination by the council of the questions submitted by the Belgian and French Governments on the same terms as the representatives of the other guarantee powers whose situation under the treaty is the same as that of Germany: that is to say, with full rights of discussion, the votes of the three powers not being counted in calculating unanimity.

"In regard to the second question it is not for the council to give to the German Government the assurance which it desires."

The issue before the council tomorrow will be the Franco-Belgian resolution. If it is unanimously adopted—the votes of Belgium, France and Germany (if she attends) not counting—Britain and Italy as guarantors are under obligation to give immediate assistance to France and Belgium.

MUTUAL ASSISTANCE

Paragraph Two of Article Four of the Locarno Treaty cited in the Franco-Belgian resolution provides "as soon as the council of the League of Nations is satisfied that such a violation or breach has been committed, it will notify its finding without delay to the powers signatory of the present treaty and they severally agree that in such cases they will each of them come immediately to the assistance of the power against whom the act complained of is directed."

Should the council—the votes of the parties to the dispute not counting—unanimously adopt the Franco-Belgian resolution, then will come discussions on the nature of the "assistance" to be given. Conversations between France, Belgium, Britain and Italy on this point have so far failed to reach agreement.

ATTACKS FRANCE

FRANKFORT-ON-MAIN, Germany, March 16 (AP).—Chancellor Hitler made his third campaign speech in the remilitarized Rhineland tonight, the vehicle of his bitterest attack upon France since his denunciation of the Locarno pact.

Shortly before mounting the platform to the cheers of crowds crying "we want our Fuehrer," he had been told of the action of the League of Nations Council at London, which rejected his offer to discuss new peace proposals as a condition to his representation at discussion of the scrapping of Locarno.

"If my proposals are rejected then, my German people, refuse to accept these rejections by standing behind me!" he shouted.

"It is impossible to refuse justice to people united like one man, to people masters in their own house," he declared.

He attacked France for signing the treaty with Russia guaranteeing mutual assistance in event of attack, and declared "we won't accept that others make treaties which concern our eternal life. Neither Locarno nor the League is as important as the right of 68,000,000 people to live."

ONLY ONE OPINION

At the outset he asserted, "the world must know that there are not two or three different opinions in Germany, but only one.

The spokesman for Germany represents this unity," he added, referring to himself.

"I don't need this election for myself," he said, "for I can stand on my own feet. I want this for the benefit of foreigners. They must know that Germany is united."

The unity for which Hitler appealed was for endorsement of his actions at the election on March 29, when a new Reichstag is chosen.

Except for the massed cheering, the Rhineland's celebration of "Army Day," the first anniversary of German rearmament in defiance of the Versailles Treaty, was without military pomp; its mildness meant to emphasize the "symbolic" character of the remilitarization of the Rhineland.

FRENCH PROPOSALS

LONDON, March 16 (CP-Havas).—France's stand at tomorrow's meeting of the Locarno powers is likely to be as follows, the Havas News Agency learned from an authoritative source:

1. France proposes Germany submit to the World Court at The Hague the question whether the Franco-Soviet mutual assistance treaty violates the Locarno pact, as Chancellor Hitler claims.

2. While awaiting The Hague decision, France demands Germany withdraw part of its troops from the Rhineland, take back all heavy artillery to a point fifty kilometres east of the Rhine River, forbid any military manoeuvres and erect no fortifications of any kind.

3. If Germany refuses World Court arbitration, France will propose League of Nations economic sanctions against Germany as a treaty violator.

4. While awaiting Germany's decision, France will refuse to consider Hitler's new collective security proposals until Britain guarantees the security of France and Belgium under the terms of the Locarno Treaty.

REPORT CAPTURE OF IMPORTANT CENTRE

Continued from Page 1

Striving to bolster public opinion, the Government tonight insisted the Italians had exaggerated reports of their gains. Despite the Blackshirts' aggressive advance, Ethiopia's Tigre front troops were still well entrenched in their positions, both in the Tembien Mountains and in the Takkaze Valley, an official communique asserted.

STORIES DIFFER

LONDON, March 16 (CP-Havas).—Discrepancies between the Red Cross and the Italian Government versions of the recent bombing of the British field hospital at Quoram in the Northern Ethiopian war zone were revealed in the House of Commons tonight by Lord Cranborne, Parliamentary Under-Secretary for Foreign Affairs.

Three patients were killed and seven attendants wounded, three of whom were British subjects.

Mocha coffee comes from Arabia, and is known by its small grey beans inclining to greenish.

ABERHART PLANS TO COMPEL CONVERSION

Continued from Page 1

berta must meet April 1. Premier Aberhart has announced he will seek Federal support to meet the debt.

Early in the year, when a Dominion-Provincial committee with all the Provincial Governments represented met in Ottawa and agreed on a new form of financing through the Federal Treasury, Mr. Dunning said that until the necessary legislation to create loan councils had been passed he would deal with Provincial financial needs as they arose.

NO STRINGS ATTACHED

A few days later Mr. Dunning announced a further loan to Alberta to meet a bond maturity due the beginning of the year and said it had been given "with no strings attached."

Whether the Federal Treasury will carry on this policy toward Alberta in the face of that Province's announced intention of calling for compulsory conversion of $160,000,000 of public debt is the question now facing the Finance Minister.

Under the agreement reached in January by the Dominion-Provincial committee on financial relations, loan councils would be set up for each Province faced with the need of borrowing with Federal Treasury support. Any Province requiring to borrow with a guarantee from the Federal Government would not only be required to put up specific collateral in such form Dominion subsidies and other definite income but would place all future borrowing in the hands of the loan council.

BILL EXPECTED SHORTLY

Mr. Dunning said today he expected to bring the loan council legislation before Parliament "very shortly." It is expected to involve some amendment to the British North America Act and a subcommittee of experts representing the Dominion and Provinces is now engaged in preparing a form of procedure to be adopted in obtaining this and other amendments.

WATCHING GAME COSTLY PASTIME

Alberta Man Rooked in St. Paul By Pair of Polite Penny Matchers

ST. PAUL, March 16 (AP).—Peter Aylsworth, of Killam, Alta., "just watched" the penny-matching game, but he lost $86 nevertheless, he told police today.

He was waiting for a train at the Union Station, Aylsworth said, when a friendly stranger approached and began a conversation. A few minutes later the pair was joined by a third. The two strangers began matching pennies, then dimes and finally dollars.

LOANS SOME MONEY

Aylsworth's new-found friend lost his money. He turned to Aylsworth. "I'm cleaned out," he said. "Lend me some money and I'll cut you in the profits."

"I handed him my wallet containing $86," Aylsworth told police. "There weren't any profits. He lost it all. Then both men turned and walked away."

The Daily Cross-Word Puzzle

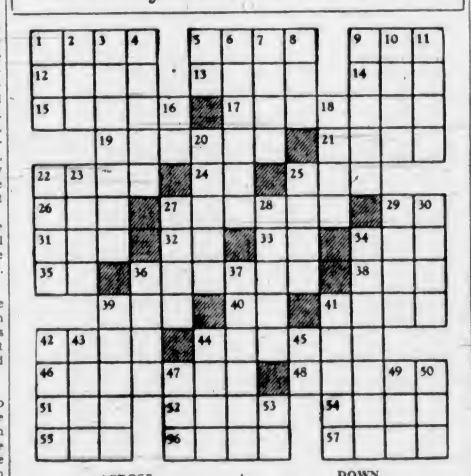

ACROSS

1. Bows.
5. Festive.
9. Decade.
12. Pen.
13. Norse deity.
14. French for "king."
15. Purport.
17. Limiting.
19. Ornamented.
21. To whip.
24. Chaldean city.
25. Nourished.
26. Realnous substance.
27. Soprano.
29. Preposition.
31. In music: high.
32. Pronoun.
33. Hawaiian bird.
34. Small boat.
35. Pronoun.
36. To hug.
38. Number.
39. Naughty.
40. French conjunction.
41. Old knife.
42. Arabian garments.
44. Emitted.
46. Feeding ground.
48. Specks.
51. Man's name.
52. Conservative.
54. Appellation of Athena.
55. Dry.
56. Grafted in heraldry.
57. Animal fat.

DOWN

1. Part of play.
2. Deer.
3. Touching.
4. Trail.
5. To depart.
6. To stick.
7. Falsified.
8. Conjunction.
9. Group of three.
10. Great ages.
11. Close.
16. Artificial language.
18. Merriment.
20. Enticed.
22. Cabbage.
23. Colorless.
25. Floating ice.
27. Dull sound.
28. Runs away.
29. Prong.
30. Curved moulding.
34. Kind of railway car.
36. Set of players.
37. To forsake.
39. Fundamental.
41. Part of flower.
42. Simians.
43. Bundle.
44. Metal.
45. Pronoun.
47. Indian.
49. Prefix: three.
50. Mournful.
53. Old pronoun.

ANSWER TO SUNDAY'S PUZZLE

WOMEN ANYWHERE ON VANCOUVER ISLAND CAN AVAIL THEMSELVES OF OUR CREDIT SYSTEM WITHOUT EXTRA COST
The Plume Shop
LADIES' READY-TO-WEAR AND MILLINERY
717 YATES ST. E 5621

A woodpecker pecks in order to dig out a nest and to obtain food. When he drums, however, it is either for pleasure, or it serves as a call to birds of the same species.

To Make Room for New Shipments We Offer One
Hupmobile "8" Sedan
Brand New—Big Reduction in Price
Generous Allowance on Your Used Car
MASTERS MOTOR CO., LTD.
899 YATES ST PHONE E 8341

Pantorium DYE WORKS
Empire 7155
DRY CLEANING, DYEING

Exceptional Quality Pure IRISH CRASH LINEN CLOTHS, in the newest gay stripes. Colors absolutely fast
52 x 52. Price $1.35
52 x 70 $1.89
ENGLISH IMPORTED PILLOW SLIPS —Positively no filling, 42 in and 40 in. Each 25c
Belfast Linen Shop
1625 DOUGLAS STREET

• Our New Spring Shoes
Are Now on Display in the Latest Styles and Patterns
CATHCART'S, LTD.
1206 DOUGLAS G 6111

Golden Sunshine in Bottles
EMPRESS BRAND
G-L-O
Grapefruit, Lemon, Orange
MARMALADE
At All Dealers

SWANSDOWN AND VELOUR POWDER PUFFS
Velour Puffs in attractive packages, containing three, four and six puffs ..... 30c, 40c and 60c
Swansdown Puffs, various colors in assorted sizes, priced from ..... 20c to $1.50
Jonteel Face Powder 50c
Cara Nome Face Powder $2.00
Jasmin and Gardenia of Southern France Face Powders, per box $1.00
OWL DRUG CO., LTD.
Campbell Building Phone G 2113 W. H. BLAND Manager

I'LL STOP that COUGH!
says Dr. Mustard
with a good old mustard bath
Take a pail of water, good and hot, and put in a tablespoonful of Colman's mustard. Wrap up well and soak your feet for 15 minutes. Then slip into bed, pull the covers up well and sweat out the poisons while you have a good night's sleep. You'll feel different in the morning. It is a simple, old-time remedy but there is nothing better.
Whenever you feel a cold coming on, nip it in the bud with a mustard bath. 741C
COLMAN'S D&F Mustard

See Our New SPRING STYLES
Malleks Limited
Ready-to-Wear and FURS
1211 Douglas St. E 1613

Guard Your Health
By having your prescription filled accurately and promptly by experienced graduate pharmacists in our dispensary. Prompt delivery.
MacFarlane Drug Co.
Cor. Douglas and Johnson Streets

McDONALD'S
Moss St. Store Phone E 4191 — Yates St. Store Phone G 4911
TUESDAY'S Cash and Carry Specials
BUTTER First Grade ..... 3 lbs. 78c
TOILET TISSUE ..... 10 for 25c
FLAG TOFFEE per lb. 25c
GRAPEFRUIT at ..... 10 for 25c
DELIVERY We Deliver Anywhere in the City or Suburbs from 300 Moss Street.

..."What Charming Hands"
Yes! Women who do their own work can now have them, too—by regularly using this amazing new BEAUTY SOAP.
GLYCERINE-PUMICE

"Yes, Madam—Costs Less Now!"

And Improved!
NOW you can buy Baker's Chocolate at a new low price for this famous old product. It's a price which makes it possible for *all* your chocolate-flavoured dishes to have the *real* chocolate flavour, the rich flavour that only Baker's gives.
We couldn't improve the product, so we have improved the package. Now Baker's Chocolate comes in *one-ounce* bars, each bar scored for easy breaking into half-ounce pieces — 8 one-ounce bars to a half-pound package. So convenient! So easy to use! So easy to keep the balance of a package fresh and clean! . . . *Made in Canada.*
Free! Send the end flap from a package of Baker's Chocolate for a free copy of the 60-page recipe book "Baker's Best Chocolate Recipes". Address, Consumer Service Dept., General Foods Limited, Cobourg, Ontario.
THE ORIGINAL UNSWEETENED CHOCOLATE. NO SUBSTITUTE WILL DO AS WELL. BE SAFE—
Use BAKER'S CHOCOLATE

DOMINION

Starts Today

Two Great Pictures • FOR 3 DAYS ONLY

LOVE! LAUGHTER! MELODY! . . . SONGS!

You've seen musicals with Broadway backgrounds but none with a great dramatic story like this.

George M. Cohan's SONG AND DANCE MAN

A FOX Picture A PICTURE WITH A HEART!

CLAIRE TREVOR • PAUL KELLY • MICHAEL WHALEN

SONGS? Of course! DANCES . . . too!

IT'S DRAMA, GLAMOUR, IT'S LIFE AND LAUGHTER . . . ALL IN THE BEST BACKSTAGE STORY EVER WRITTEN!

HERE FRIDAY "IT HAD TO HAPPEN" With George Raft Rosalind Russell — Also — "MAN HUNT" With Ricardo Cortez and Marguerite Churchill

ALSO . . . . . A NEW AMAZING, BAFFLING CLUE CLUB THRILLER—A DEAD DOCTOR REVEALS WHAT NURSES WON'T TELL!

Mignon G. Eberhart's The MURDER of Dr. Harrigan

RICARDO CORTEZ • MARY ASTOR KAY LINAKER • JOHN ELDREDGE

10c 12-1 • 15c 1-5 • 25c 5 On

CAPITOL USUAL PRICES

NOW SHOWING ALL WEEK

DAILY AT 11:55, 1:55, 3:55, 5:55, 7:55, 9:55

The WISTFUL, WHIMSICAL Little Genius That All the World Learned to Love and LAUGH AT—

CHARLIE CHAPLIN in "MODERN TIMES" With PAULETTE GODDARD

CHARLIE SINGS!

POPEYE CARTOON • "MODERN TOKIO" A Travelogue in Color • MUSICAL • NEWS

STARTS SATURDAY— Lily Pons in "I Dream Too Much"

Coming—Stage Attraction Extraordinary

Mar. 25-26—Major Bowes' Amateurs

Mats. 1-5 10c Columbia TUES.-WED. Eves. 5-11 15c

CHINATOWN SQUAD with LYLE TALBOT VALERIE HOBSON

ADDED FEATURE

Jack Holt AT HIS TWO-FISTED BEST Awakening of JIM BURKE

The New Playhouse

Carole LOMBARD Fred MacMURRAY In VINA DELMAR'S "HANDS ACROSS THE TABLE"

ALSO THE LAND OF THE UNKNOWN "LITTLE AMERICA" Rear-Admiral Byrd's Second Great Antarctic Expedition

PRICES 12-2 10c 2-5 15c 5 On 20c

FORTUNE GALLO Presents SAN CARLO OPERA COMPANY

Two Nights 8:30 MON. and TUES., March 30-31 ROYAL THEATRE

Monday Evening "TRAVIATA"

Tuesday Evening "AIDA"

PRICES (Including Tax)—Lower Floor, $2.10; Dress Circle, $1.60; Balcony, $1.05; Boxes and Loges, $2.65; Upper Boxes, $1.60.

Box Office Open Monday, March 23. Mail Orders Now.

Send cheque and stamped, addressed envelope for return of tickets.

"WAITING FOR LEFTY"

CITY TEMPLE, SAT., MARCH 21

For Details See "Coming Events"

St. Patrick's Day

THREE-ACT IRISH COMEDY "THE FAR-OFF HILLS"

Directed by James McGrath In Aid of St. Louis College

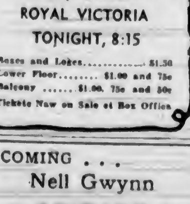

at the ROYAL VICTORIA

TONIGHT, 8:15

Boxes and Loges.................$1.50
Lower Floor........ $1.00 and 75c
Balcony ....$1.00, 75c and 50c

Tickets Now on Sale at Box Office

COMING . . . Nell Gwynn ★ EMPIRE ★

DRIVE REPORTS ARE RECEIVED

Leaders of Y.M.C.A. Annual Campaign Report Total Of $4,903.65

Collection of pledges totaling $1,251.90 was reported by team majors and captains of the Y.M.C.A. annual financial drive during a dinner meeting at the institution last evening. To date $4,903.65 has been pledged towards the goal of $8,300. At the suggestion of H. B. Witter, it was decided to extend the drive until Friday evening.

Division "Y," led by E. G. Rowebottom, John V. Johnson, E. J. Fatt, R. Muirhead and Norval Peterson, reported collection of pledges for $115.25.

Division "M," in charge of Warren W. Martin, Samuel Hill, H. Paulding, Logan Mayhew and J. A. Heritage, accounted for $247.65.

Division "C," officered by Duncan MacBride, S. J. D. Clack, Kenneth Leeming, Gordon Gray and H. W. Sparks, reported pledges totaling $134.50.

Division "A," in charge of J. Barraclough, H. W. N. Moorhouse, Alfred Food, M. Frank Hunter and Kenneth Sangster, accounted for $159.50.

/. T. Straith, of the special committee, turned in a report for $595.

Warren W. Martin was presented with a flashlight as major of the high team. J. A. Heritage received a gilded horseshoe for the highest captain's report.

Community singing was led by Norval Peterson, with F. V. Shoemaker at the piano.

Minor Injuries Suffered After Car Hits Trees

Jack Napper, 151 Government Street, was yesterday nursing minor bruises, cuts and scratches and recovering from a severe shaking up, following an auto accident Saturday afternoon, Esquimalt police reported.

Mr. Napper, was driving east on Esquimalt Road and as he neared the sharp curve at Macaulay Road, his car went into a skid. Leaving the highway, the machine crashed through the guard rail and pedestrian railing along the sidewalk and plunged over a seven-foot embankment.

The car landed on its side, tightly wedged between two oak trees, police said. Mr. Napper was driving alone at the time.

Police reported the machine skidded over 240 feet. To remove the car, the two trees had to be cut down.

GOD'S LAKE GOLD REPORT

TORONTO, March 16 (CP). — The annual report of God's Lake Gold Mines shows a loss of $20,488 during the three and a half months the mill operated. Total production for the period amounted to $131,651.

With All My Heart

BY SARA CHRISTY

CHAPTER XIV

It was very nearly three o'clock when Thora heard Marsh's mount clattering up the driveway. She waited for what she considered might be a suitable interval, then presented herself and her papers at the library door.

Marsh gave her offerings a brief glance, tossed them aside.

"I dare say they're all right. I'll let you know. Here . . ." He indicated a shiny portable typewriter on the end of the long table. "Pull up a chair and show me how to work that thing, will you? Here's some paper." He dragged his own chair close to the machine.

Thora experimented with the various gadgets for a moment, then inserted a sheet of paper . . . paused for further directions.

"Well, write something! I want to see what it does."

"What shall I write?"

"Anything." He threw himself back in his chair petulantly.

Thora thought for a moment. Her eyes lighted mischievously, but there was no sign of a smile on her lips as she poised her fingers over the keys for an instant, then began writing rapidly.

"Thought you said you couldn't write fast," Marsh growled admiringly, as he watched the process. "I couldn't do that in ten years. Let's see what it looks like."

Without a word, Thora handed him the paper. She saw his brows draw down a puzzled scowl as he read.

It was a brief note.

"Dear Mr. Marsh:

Please accept my thanks for the riding things I found in my wardrobe. They fit perfectly.

Yours truly,

THORA DAHL."

"What's that?" he demanded uncertainly. He did not look up, but appeared to be studying the typewritten lines.

"I suppose Pat must have told you that I borrowed a pair of his overalls when I went riding the other day."

"Oh, yes . . . Yes. You see, we had a guest here last Summer. Wilma got her those things and she never used them. I happened to remember them. The girl was . . . about your size. I thought, maybe, you could use them and had one of the maids put them where you could find them . . ."

"I wondered."

Marsh still evaded Thora's frank gaze. It was not as easy as he had anticipated. And he thought he had been rather clever about it, making a quick trip to the housekeeper's room when he knew she was in the kitchen with Kate.

"It was very kind of you," Thora persisted.

"Oh, that's all right." Marsh met her eyes now, and was forced to smile. A trifle sheepishly. "Overalls are comfortable enough, I guess, but not quite . . . the thing. Pat tells me you gave Ginger a try-out. Like him?"

"He's wonderful!" The blue eyes were shining.

"Too tricky for my old bones. I want a steadier mount. It's a wonder he didn't spill you."

"He liked me."

"So I'm told. And where did you learn to ride?"

"I've always ridden. My father liked horses and . . . Well, we didn't have any fine saddle horses like yours. But I used to practice on the colts."

Marsh was studying the typewritten note again.

"Dahl . . ." he said under his breath. "Didn't you tell me that is a Norwegian name?"

"Yes, sir, it is."

"Donahue insists that you're a compatriot of his. He says that you're a little too . . . quick, to be anything but Irish. You've got me guessing, too."

"He's right," Thora said hesitantly. "My father is Norwegian. I usually tell people that my mother is English. She was born in Belfast."

"Are you ashamed of that ?"

"Of course not!" Thora exclaimed impetuously. Then she explained in a more composed fashion. "It's rather unusual for a Norwegian to marry outside of h's own nationality . . . in our part of the country, at all events. If I told people that my father married an Irish woman, they . . . they'd think I was making it up. It doesn't sound very plausible."

"Umph. I believe you. I've shared the usual impression that the English don't have a keen sense of humor, I supposed the same thing went for the Scandinavians." As if he had betrayed too much interest in the matter, Marsh changed the subject with his usual abruptness. "That type looks good. Much better than my scrawl."

"It's a nice machine."

"Tell you what we'll do, Miss Dahl. I've a few notes here that I'd like put down . . . just to get an idea what they look like . . ."

"I will write them for you, if you think that I can."

"That's what I thought. I don't know exactly how I want them arranged . . . yet. We'll work something out. If you'll make me a pattern to start with. Maybe I can wrangle out the rest by myself, after you show me how to manipulate the machine."

"Let me have them." Thora inserted a fresh sheet in the typewriter.

"You can't make them out! I'll read it to you."

Before an hour was finished, Thora Dahl realized that she had let herself in for something of a task. Marsh not only had some difficulty in deciphering his own notes, but changed his mind a dozen times as to the manner of setting them down. The end of the table was littered with his typist's half-completed efforts. Her employer studied each one, running his fingers through his hair and muttering over defects and desired changes.

Shadows were lengthening in the paneled room before the first sheet was done to the author's satisfaction. It was largely a matter of tabulation, a genealogical chart.

"Don't take it out of the machine," Marsh ordered. "I want to look at something." He left his seat and leaned down to read over Thora's shoulder. He was mumbling over the contents of the sheet, his face almost touching Thora's cheek. She moved a trifle as she felt his hair brush against her face.

A slight sound caused her to look up quickly.

"Well!" said a cool young voice from the doorway. "And greetings . . . everybody."

(To Be Continued)

At the Theatres

BACKSTAGE LIFE THEME OF DRAMA

"Song and Dance Man" Current Feature at Dominion Theatre —Strong Plot

There have been five or six really great musicals made since 1927—some of them had great stars, some had outstanding song hits, but none of them have had a story like "Song and Dance Man," the new Fox picture which is opening today at the Dominion Theatre.

The story of "Song and Dance Man" reveals the drama of the quiet self-sacrifice of a poor song and dance man whose girl had a chance to make the big time if he stepped down and out. The girl, however, refuses to take advantage of the opportunity offered to her by a wealthy playboy because of her loyalty to the man who had taught her all she knew.

The dancer, realizing he is holding the girl back, puts on a phoney drunk and splits up the partnership. The girl, having no other alternative, accepts the chance and goes on to stardom. The road to fame on Broadway has its obstacles, and only when the dancer returns to help the girl overcome these obstacles does one realize the extent of his self-sacrifice.

CAPITOL AHEATRE All the old familiar faces turn up in "Modern Times," Charlie Chaplin's new comedy, which is now at the Capitol Theatre. Whenever there was a "bit" or even a major role being cast, Charlie invariably asked that his old associates be given a chance. Consequently the cast includes the inevitable Henry Bergman, who has appeared in every Chaplin film for the past twenty years, and who also acts as personal aide to Charlie on the set; and Stanley Sanford, who worked with Charlie in the old Keystone days, as did the famous Chester Conklin, who plays an important role.

COLUMBIA THEATRE San Francisco's Chinatown is the largest Oriental quarter in America, with a population of nearly 15,000, a length of eight blocks and width of approximately half that, adjoining the notorious Barbary Coast district. This picturesque Chinese "city within a city" was the scene of the filming of "Chinatown Squad," now showing at the Columbia Theatre.

PLAYHOUSE THEATRE A wheel chair, used by Ralph Bellamy for his role in Paramount's "Hands Across the Table," featuring Carole Lombard and Fred MacMurray, and now at the Playhouse Theatre, became an actual necessity when he slipped and sprained his ankle during the filming of the comedy. Because he portrays the part of a millionaire, invalid admirer of Miss Lombard, he was permitted to continue his role as he does not stand on his feet throughout the picture.

AMUSEMENTS

On the Screen

Capitol—Charlie Chaplin in "Modern Times."

Columbia — "Chinatown Squad," starring Lyle Talbot.

Dominion—Paul Kelly in "Song and Dance Man."

Playhouse—"Hands Across the Table," starring Carole Lombard.

SAN CARLO OPERA TO PRESENT TWO BALLETS

The two performances, "Traviata" and "Aida," by the San Carlo Opera Company, Monday and Tuesday, March 30 and 31, at the Royal Victoria Theatre, will be enhanced by the incidental dances by the San Carlo Opera Company.

The two cleverly executed ballet numbers in "Aida," Tuesday's opera, will be brilliant highlights of the performance, particularly the second one, which features the two solo dancers, Lydia Arlova and Lucien Prideaux, who add to the exotic atmosphere of the dance in the temple scene, with bodies painted in silver and gold metallic paint, respectively.

CHILD SURVIVES BLACK BLIZZARD

Three-Year-Old Colorado Boy Out All Night in Raging Dust Storm

TWO BUTTES, Colo., March 16 (AP). — Three-year-old Steve Benson walked into a farm house alive today after spending the night lost in one of the worst "black blizzard" dust storms ever to strike this area.

More than 500 persons were searching for the boy, expecting to find him smothered or frozen to death, when he reached the farm home of Dewey Fetters, six miles from where he disappeared.

CONDITION GOOD

Almost immediately he fell asleep. Doctors examined him and said his condition was "exceptionally good."

Veteran residents of the Southeastern Colorado "dust bowl" were amazed that the child lived through the night. The temperature dropped to below freezing and the boy was clad only in overalls.

CLIPPER SERVICE PLANE TO LEAVE SUNDAY, MARCH 29

The next trip of the clipper service carrying airmail between San Francisco, Honolulu, Guam and Manila will leave San Francisco on the morning of March 29, according to advices received by Postmaster G. H. Gardiner. The connection from Victoria will be at 4 p.m. on Friday, March 27.

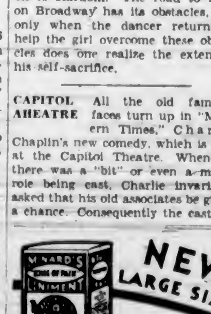

NEW LARGE SIZE

Rubs out all sorts of muscular pains, checks colds, ends skin blemishes. Keep a bottle handy.

65¢ ALSO IN SMALLER REGULAR SIZE

MINARD'S "KING OF PAIN" LINIMENT

THEATRE TO BE REOPENED SOON

Oak Bay Municipality to Have District Show With Accommodation For 600 Persons

The premises close to the corner of Oak Bay Avenue and Foul Bay Road are to be completely remodeled and shortly to be reopened as The Avenue Theatre, according to an announcement made yesterday by W. E. Ferriday. The new theatre will be modernized throughout, with a seating capacity of approximately 600, and will be fitted up as a first-class movie house.

The most up-to-date sound equipment available will be installed and special attention will be paid to the comfort and convenience of the seating accommodation. With the advantage of being within easy walking distance for hundreds of Oak Bay residents, The Avenue Theatre management pledges itself to a policy of offering the finest pictures procurable.

Special arrangement will be made to give the patrons free car parking facilities, with an attendant in charge.

What Today Means

"PISCES"

If March 17 is your birthday, the best hours for you on this date are from 8:45 to 10:45 a.m., from 1:45 to 3:45 p.m. and from 7:45 to 9:45 p.m. The danger periods are from 6:45 to 8:45 a.m., from 3:45 to 7:45 p.m. and from 9:45 to 11:45 p.m.

Influences in social and business life this day are likely to bring satisfactory results to those who have some decidedly ambitious project they wish to launch. It might be well on this St. Patrick's Day to keep in mind

"This age thinks better of a gilded fool
Than a threadbare saint in wisdom's school."

Be careful you respect worthiness rather than worldliness. There may be a temptation to neglect important duties simply to gratify idle curiosity. It had best be resisted. It will be good judgment not to resort to any sort of coercive measures this day, in trying to attain an end, as they are apt to fail. Married and engaged couples and those who have fallen victims to Cupid's wiles, perhaps will find it much easier to grant than to refuse any reasonable request.

If a woman and March 17 is your birthday, have more faith in the sincerity of your friends, unless you have positive evidence that they are unworthy of it. A tendency to be mistrustful can cause you much unhappiness, so suppress it. It is most important that you control your nerves, for if they master those born on this date they can cause a great deal of trouble. If you are interested in some commercial activity you ought to do well, as the likelihood is that you have a fine business head. As an artist, writer, dietitian, musician or educator you have every opportunity to be very successful. If a sense of harmony dominates your home, your domestic life probably will be very happy.

The child born on March 17 is generally, from its earliest youth, devoted to all forms of outdoor sports, and should be encouraged in taking an active interest in them.

If a man and March 17 is your natal day, make friends and try not to create enemies. If possible, keep from being abrupt. Popularity is very essential if you wish to be successful. As a lawyer, naval or army man, painter, sculptor, architect, builder, author or salesman the possibilities of your earning much money are very bright.

FISHERMAN MISSING

VANCOUVER, March 16 (CP). — John Nord, thirty-five-year-old Norwegian fisherman, has been missing since February 11, when he left Wales Island for Prince Rupert with a twenty-eight-foot fishing boat loaded with crabs, according to information received here today by British Columbia Provincial Police.

Whipping as a punishment for women was abolished in England during the reign of George IV.

When Poisons Clog KIDNEYS and Irritate Bladder

JUST DO THIS

Go to your druggist today and get this safe, swift and harmless diuretic and stimulant—ask for Gold Medal Haarlem Oil Capsules, and start at once to flush kidneys of waste matter saturated with acids and poisons.

That's the way to bring about healthy kidney activity and stop that bladder irritation which often causes scanty passage with smarting and burning as well as restless nights.

Remember, the kidneys often need flushing as well as the bowels, and some symptoms of kidney weakness are: Getting up once or twice during the night—puffy eyes—cramps in legs—backache and moist palms. But be sure and get GOLD MEDAL Haarlem Oil Capsules—the original and genuine—right from Haarlem in Holland—the price is small (40 cents), the good results will fulfill your expectations. (Advt.)

Dr. Wood's NORWAY PINE SYRUP

Don't Neglect That Persistent, Hacking Cough

Get a bottle of Dr. Wood's Norway Pine Syrup from your druggist or dealer. It strikes at the foundation of the trouble. A few doses will convince you it is just the remedy you require.

It helps to stimulate the weakened bronchial organs, allays irritation, subdues inflammation, soothes and heals the irritated parts, loosens the phlegm and mucus, and aids nature to dislodge the morbid accumulations.

When this is done the persistent, hacking cough will disappear, no lying awake nights, no inflammation of the bronchial tubes.

Hudson's Bay Company.

INCORPORATED 2nd MAY 1670.

For . . . St. Patrick's Day

And Now . . . "The Bay" Is First to Present the New "Colleen" Peasant Aprons

There's "a lilt of Irish laughter" about them . . . gay, carefree, colorful, they will set your heart to singing as you do your daily chores. Many color combinations—just as illustration—with quaint lacings. You'll ENJOY wearing one! 69c

Fashionable Dresses in Green . . . For St. Patrick's Day

If you're a daughter from the Emerald Isle—'tis a green frock you'll be wearing! Many smart new styles.

2.95 to 14.95

"Bay" Fashion Floor

Spring . . . Fashion Revue and Tea . . .

Under the Auspices of the SOROPTIMIST CLUB of Victoria

To Be Held in HUDSON'S BAY DINING-ROOM

Friday Afternoon, March 20 From 3 to 5 o'Clock

See modelled before you a brilliant array of clothes for a complete Spring wardrobe. Mannish modes . . . feminine fussiness . . . dashing types . . . quaint posies . . . patent leather shoes . . . hats with Chinese and Argentine influences, are among the outstanding Spring fashion trends to be seen.

Tickets 50c—may be obtained from members of the Soroptimist Club or at "The Bay" Dining-Room.

NOTIONS

Ironing Board Pads "Monarch" superior quality. Full size.............49¢

Chair Pad Sets Cretonne covered . . . well padded. Set...............35¢

Suedine Cushions Plumply filled. Assorted colored block designs, 69¢

STATIONERY

Boxed Stationery Artistically boxed . . . vellum finish................49¢

Easter Cards Select now for overseas mailing. We have a smart assortment on display. 5¢ to ....50¢

"Bay" Street Floor

Rushed From the Boat to "The Bay"

The New Spring Oilcloths On Sale Today

Lovely fruit patterns and dainty florals in attractive color combinations; plaids, polka dots and squares in blues, greens, white, red, brown or yellow.

45-Inch, plain white or plain colors. Yard ....40¢
54-Inch, plain white and plain colors. Yard ....59¢
46 x 46-Inch, colorful squares. Square yard..........69¢
54 x 54-Inch, colorful squares. Square yard..........85¢

Purchase Now While the Assortment Is Complete

"Bay" Street Floor

Lady Hudson Hose

Beautiful Hose for particular women! NEW shades—moondusk bark, dawnglo, dunbar, misty, dark brown, rifle, London mist.

WHISPER CREPE A beautiful genuine crepe hose	1.50
SERVICE WEIGHT —the durable hose	1.00
DULL CLEAR CREPE	1.00
SHEER DULL CHIFFON—2 threads	1.00
SERVICE CHIFFON	1.00
SWAGGER HOSE Chiffon	75c
SWAGGER HOSE Semi-Service	75c

"Bay" Hosiery Street Floor

HERE!

Latest features. Positive Agitation. Dirt Finder. Genuine Hoover quality.

THE NEW FULL-SIZE HOOVER $59.50

The first time in history Hoover has offered Positive Agitation at such a low price. See the sensational new Model 500. Easy terms. Small carrying charge. Phone for home trial.

FREE OFFER

Let Us Clean Your Rug FREE of Charge!

Our Hoover expert will be only too glad to go to your home and clean your rug. He will illustrate how the Hoover prolongs the life of your carpet. Phone our Carpet Department, E 7111 for this free offer!

GOLDEN MILLER FAVORED TO WIN GRAND NATIONAL

Boston Bruins and Rangers Win Games Over the Week-End

Frank Patrick's Squad Blanks Chicago Black Hawks While New York Club Noses Out Americans—Leafs Beat Wings

By ELMER DULMAGE
Canadian Press Staff Writer.

The closest pre-play-off scramble in history, with seven of the eight starters fighting for favored spots and more cash, had the National Hockey League's paying clientele limp with excitement today. But not too limp, of course, to shell out for the fun that was yet to come.

There is another week of it before play-off berths are assigned. Another week will decide whether Maroons or Maple Leafs will represent the Canadian Section in the National Hockey League finals, whether Red Wings or Black Hawks, or even the Bruins, will win the American group.

The week-end jamboree of six games, packing in some of the season's greatest crowds, dropped Montreal Canadiens from contention, but otherwise served only to increase the tension. New York Americans were certain to finish third in the Canadian Division and nothing else was certain at all.

Montreal Maroons, at their best in this close-to-the-chest slugging, accomplished two fine jobs of forechecking and regained the leadership of the Canadian Section. They upset Toronto, 1-0, before a crowd of 14,586 in Maple Leaf Gardens on Saturday night. Dave Trottier pushed the luck of Irish Tommy Gorman to the limit by scoring on a long shot that bounced over Goaler George Hainsworth's stick.

Heartened by this great chunk of good fortune, the Redmen went home and inaugurated Sunday night National Hockey League hockey in Montreal with a 3-1 triumph over Canadiens. Trottier scored another goal, but the important ones were bagged in the first period by Russ Blinco and Stew Evans, which followed a Canadien tally by Johnny Gagnon.

LEAFS BEAT WINGS

Maroons didn't gain with their second win. They merely remained a point ahead of the Leafs, who went into Detroit and made a 2-1 overtime conquest of the stumbling Red Wings, without a victory in their last six starts. As always, the Wings were shot down with difficulty.

Boston Bruins marked up a 1-0 win at home Sunday night over Chicago, only to find the game old New York Rangers still on their heels. Lester Patrick's blueshirts set down the Americans, 2-1, before a crowd of 16,000 in Madison Square Garden.

The Bruin-Black struggle attracted 14,000 and made Teddy Graham, blond Bruin defenceman, a hero. Where such crushing puck-carriers as Eddie Shore and Babe Siebert failed, the short-striding Graham succeeded in the second period. He scored his fourth goal of the season—of two seasons, in fact.

Graham stopped a Chicago rush near his goal, circled behind the net and skated up left wing. At the Hawk defence he engineered a neat shift that carried him around Earl Seibert and in close on jumping Mike Karakas. His angle shot caught a corner of the cage.

This goal left Bruins one point ahead of Rangers, only three behind Chicago and four behind Detroit. But Rangers have played one more game than the Bruins and Hawks and are still a long-shot.

They smashed down the American defences in the third period of a hard-checking battle at New York. Butch Keeling, a noted money player, punched in the first Ranger goal, and Rookie Alex Shibicky got the winner after Nels Stewart had scored for Americans. When it was over both teams were happy.

UPLANDS WIN GOLF FIXTURE BY BIG SCORE

Scores Double Triumph Over Macaulay Point Club in Inter-Club Match

Playing in the first inter-club match of the 1936 season, Uplands Golf Club registered a double victory over Macaulay Point Club Sunday. On their home course, Uplands scored a 25-7 win, taking the foursomes, 13-3, and the singles, 12-4, while at the Esquimalt links the Uplands won out, 21-8. They took the foursomes, 10-4, and the singles, 11-4.

Scores in the "A" team match with the Macaulay players first named follow:

FOURBALLS

Norman Wallace and Harold Lineham, 0; H. Brynjolfson and Harold Pretty, 2.

Filmer Morgan and Eric Wright, 0; W. H. Newcombe and J. C. Melville, 2.

J. P. Morgan and F. R. Moore, 0; George Pretty and G. K. Verley, 2.

G. M. Lindsay and W. McDiarmid, 2; R. L. Challoner and Jack Bacon, 0.

J. Simpson and R. Hatfield, 0; A. D. Findlay and J. R. Angus, 2.

Frank Morgan and R. A. Simpson, 0; Alan Riches and R. Ford, 2.

Fred Smith and H. F. Morgan, 1; A. Woodcroft and General G. S. Tuxford, 1.

E. Shadbolt and Alex Johnston, 0; J. R. Hibberson and Dr. D. A. McInnes, 2.

SINGLES

Norman Wallace, ½; H. Brynjolfson, ½.

Harold Lineham, 0; H. Pretty, 1.

Filmer Morgan, 1; W. H. Newcombe, 0.

Eric Wright, 0; J. C. Melville, 1.

J. P. Morgan, 1; George Pretty, 0.

F. R. Moore, 0; G. K. Verley, 1.

G. M. Lindsay, 0; R. L. Challoner, 1.

W. McDiarmid, ½; Jack Bacon, ½.

J. Simpson, 0; A. D. Findlay, 1.

R. Hatfield, 0; J. R. Angus 1.

Frank Morgan, 0; Alan Riches, 1.

R. A. Simpson, 0; R. Ford, 1.

Fred Smith, 1; A. Woodcroft, 0.

H. F. Morgan, 0; General G. S. Tuxford, 1.

E. Shadbolt, 0; J. R. Hibberson, 1.

Alex Johnston, 0; Dr. D. A. McInnes, 1.

Scores in the "B" team match with the Uplands players first named, follow:

FOURBALLS

F. C. Dillabough and H. B. Combe, 0; W. Allen and C. S. Brown, 2.

L. J. Hibberson and G. Davies, 2; J. R. Stone and A. Roberts, 0.

J. H. Regan and D. Fletcher, 2; E. T. Rance and J. W. Holyoak, 0.

C. E. E. Slingsby and Ed Cuppage, 2; F. Brawn and W. G. Watson, 0.

S. C. Trerise and J. A. Mackinnon, 2; G. A. Bruce and W. Poole, 0.

F. Lewin and F. L. Leslie, 2; A. McGown and Eng.-Commander T. C. Phillips, 0.

G. Beveridge and C. F. MacNaughton, 0; A. E. Slocomb and H. J. Applegate, 2.

SINGLES

F. C. Dillabough, ½; W. Allen, ½.

H. B. Combe, 1; C. S. Brown, 0.

L. J. Hibberson, 1; J. R. Stone, 0.

George Davies, 1; A. Roberts, 0.

J. H. Regan, 1; E. T. Rance, 0.

D. Fletcher, 1; J. W. Holyoak, 0.

C. E. E. Slingsby, 1; F. Brawn, 0.

Ed Cuppage, 1; W. G. Watson, 0.

S. C. Trerise, 0; G. A. Bruce, 1.

J. A. MacKinnon, 1; W. Poole, 0.

F. Lewin, 0; A. McGown, 1.

Interference in Water Polo Fixture

This is neither an attempted murder by strangling or drowning, or a wrestling scene that has somehow drifted into the swimming pool, but a demonstration of an "interference play" in water polo. The locale is the New York City College pool and Bill Bachman is giving the lesson, with his team-mate, George Darby, as the victim. Water polo is said to be one of the most strenuous sports known. This may be all right, but it looks suspiciously like a strangle hold to us.

ODDS PUT WINNER OF 1934 EVENT AT HEAD OF RANKINGS

Dorothy Paget's Great Jumper Back at Top of Call-Over Betting, With Race Set for Aintree Track March 27—Three Favored to Come Through in Lincolnshire Handicap

LONDON, March 16 (AP).—Golden Miller, the 1934 winner, was favorite for the Grand National, to be run on March 27 at Aintree, in today's call-over of betting odds. Dorothy Paget's jumper was quoted at 100 to 15.

Other odds: Avenger, 10 to 1; Castle Irwell, 18 to 1; Lazy Boots, 28 to 1.

For the Lincolnshire Handicap, to be run on March 25, Law Court, Screamer and Priok were ranked as favorites at 100 to 8. Other odds were: Sea Bequest and Boethius, 13 to 1; Overcoat, 100 to 7; Lordling, 20 to 1; The Blue Boy and Cabineteely, 25 to 1; Yorkshireman and Hidalgo, 33 to 1; Spasm, 40 to 1; Jovial Lad, 45 to 1.

Probable starters and jockeys in the Grand National, with owners in brackets, are as follows:

Golden Miller, E. Williams (Miss Dorothy Paget); Reynoldstown, Walwyn (Major Noel Furlong); Avenger, Rimell (Mrs. Vilety Mundy); Double Crossed, Jones (J. H. Whitney); Castle Irwell, G. H. Bostwick (G. H. Bostwick); Delaneige, Moloney (J. B. Snow); Bagatelle II, Scratchley (A. Unternmeyer); Brienz, Wilson (G. Berry); Oeuil de Boeuf, Burford (Marquis de San Migel); Blue Prince, Parvin (Lady Lindsay); Remus, Magee (A. E. Berry); Persian Sun, Vinall (H. B. Brandt); Bachelor Princess, Fawcus (James V. Rank); Buckthorn, Captain Harding (C. M. L. Clements); Inversible, McGrath (Lieut.-Col. W. E. Peel); Provocative, Hamey (Mrs. J. de Selincourt); The Boy in Blue, Vaux (N. Dixon); Hillsbrook, O'Grady (Lord Derby); Kilton, Carey (J. Metcalf); Ego, Lewellyn (Sir David Llewellyn); Davy Jones, Hon. C. C. T. Mildmay (T. Rayson); Uncle Batt, Pere (H. B. Brandt); Richborough, Watson (J. A. C. Lilley); Lazy Boots, Captain Moseley (Sir Geoffrey Congreve).

SOME OF ENTRIES

Moorland View, Fitzgerland (A. F. Nicholson); Rathfriland, Jackson (C. V. Jackson); Emancinator, Gazalet (P. V. F. Cazalet); Brown Brother, Captain Fanshawe (Captain R. M. Fanshawe); Pencrak Lynn (Mrs. I. Strang); Castle View, Owen (H. Dyke Dennis); Ascetic's Pride, Denistoun (Miss N. M. Court); Battling Still, Jessop (Major T. Jessop); d'Evencourt, Carey (F. W. Dennis); Crown Prince, Strutt (R. Strutt); Coolavach, Isaac (Lord Stalbridge); Comedian, Turner (Mrs. L. J. Colwill); Rod and Gun, Skyrme (J. H. Whitney); Kern Blade, Elder (Lord Rosebery); Evasio Mon, Holland-Martin (T. Holland-Martin); Lynton Hock (Michael Stephens); Zag, Captain Prior Palmer (Captain Prior Palmer); Blaze, Piggott (Sir Ernest Wills).

J. H. Whitney's Royal Ransom, James V. Rank's Colleen, Miss R. Bazley's Broadwas and J. A. Redman's Alexena are without jockeys so far.

PROBABLE STARTERS

Probable starters, with jockeys, followed by owners in brackets, in the Lincolnshire are as follows:

Sea Bequest, F. Smith (C. W. Gordon); Boethius, Wreckaby (R. B. Strassburger); Law Court, Marshall (Colonel P. T. Halsey); The Blue Boy, Sirett (Lord Porlal); Box and Arrow, Jones (Sir Charles McLeod); Jovial Lad, Taylor (J. R. Follett); Hidalgo, Gordon Richards (G. F. X. Hartigan); Yorkshireman, Nevett (J. L. Dugdale); River Severn, Lane (Lieutenant-Colonel H. E. Pemberton); Cabineteely, Moylan (Joseph McGrath); Adriatic, F. Hunter (R. Bowness).

Hyndford Bridge, Caldwell (James Shand); Overcoat, Weason (H. L. Selby); Lordling, Fox (J. Harty); Kinjajal, Cliff Richards (Lady Zia Wenher); Screamer, Vergette (Lord Glanely); Clematis, Ryan (Captain R. Jolliffee); Mon's Pal, K. Robertson (Mrs. V. D. Singbury); Tom Bowling, Dines (V. Azar-Rouatsos); Princess Herodene, Doyle (A. Gemmell); Laureat II, Middleton (Lord Trov Churchill).

Red Raider, Barber (T. Walker); Trapsleg, H. Robertson (G. Diller); Coldron, Cox (P. Jackson); Hi Boy, Holph, Humphrey, Foster (F. W. Dennis); Blue Brockde, Jacques (R. Dand); Akela, Wing (Mrs. Ernest Brock); Braemar, Holmes (St. John Harmsworth); Greek Abbot, Thompson (Captain H. Dixon); Daysight, D. Smith (S. Lyle); Silverbow, Sharpe (Colonel F. W. Story); Layman, J. Sharples (Captain A. L. C. Fuller); Sammy, Mitchell (F. W. Dennis); Lockhome, H. Curtis (J. Ramsden); Golden Bow, A. Sharples (P. Nunneley).

Horses without jockeys are: Sir Laurence Phillips' Thelo; H. Barnard Hankey's Priok; R. H. Huxley's Hot Fight; Sir Charles Hyde's Mistral III; Miss Dorothy Paget's Radamedes; G. E. Cloke's Rodeo II; J. Bayila' Precious Pearl; H. S. Persse's Royal Plush; G. Langlands' Spasm; Miss Paget's Desert Cloud, and A. S. Chapman's Discloon.

PITZER & NEX SOCCER VICTORS

Two goals by Alexander and one by Bell gave Pitzer & Nex a 3-0 victory over the Victoria Meat Market, Sunday afternoon at Hampton Road Park, in a Saanich and District Football League fixture.

Busy Bee Cafe gained two points by default from the Bluebirds and moved into a tie for first place with the Victoria Meat Market eleven. The clubs will meet in the near future to decide the championship of the second half of the schedule.

DUNCAN WINS SHUTTLE GAME

Up-Islanders Beat Brentwood Badminton Squad in Decisive Fashion

DUNCAN, March 16.—Duncan first division badminton players defeated Brentwood in a league match here Saturday evening, winning by fifteen matches to one. Many of the matches went to three sets, but Brentwood's only win was in the mixed doubles when R. Hincks and Miss B. Garrard won from Mustart and Miss Blythe in three hard-fought sets. Scores with Duncan players first named follow:

WOMEN'S DOUBLES

Misses U. Norie and N. Blythe won from Misses M. Sluggett and N. Woodward, 11-15, 15-6, 15-6; and won from Misses P. Sluggett and B. Garrard, 18-17, 8-15, 15-0.

Misses C. Fraser and K. Staples won from Misses P. Sluggett and B. Garrard, 18-13, 10-15, 15-12; and won from Misses M. Sluggett and Woodward, 15-5, 15-11.

MEN'S DOUBLES

E. Leney and A. Appleby won from R. Hincks and R. Knott, 10-15, 15-11, 15-11; and won from C. Douglas and T. Hope, 15-5, 15-10.

N. Mustart and J. Parker won from Douglas and Hope, 15-9, 12-15, 18-16; and won from Hincks and Knott, 18-14, 15-13.

MIXED DOUBLES

Leney and Miss Norie won from Hincks and Miss Garrard, 15-3, 15-4; and won from Douglas and Miss M. Sluggett, 15-0, 15-4.

Mustart and Miss Blythe won from Douglas and Miss M. Sluggett, 15-12, 15-7; and lost to Hincks and Miss Garrard, 4-15, 15-11, 8-15.

Parker and Miss Fraser won from Knott and Miss P. Sluggett, 15-3, 15-9; and won from Hope and Miss Woodward, 15-9, 12-15, 15-3.

Appleby and Miss K. Staples won from Hope and Miss Woodward, 15-5, 15-10; and won from Knott and Miss P. Sluggett, 15-6, 15-9.

J.B.A.A. to Hold Dance Friday at Brentwood Hall

With arrangements just about completed, the annual J. B. A. A. oarsmen's dance Friday night at the Brentwood Recreation Hall is expected to attract one of the largest crowds in recent years. Dancing will commence at 9 o'clock and continue for four hours, the home waltz being set for 1 o'clock. Secretary Jim Temple announced yesterday that the sale of tickets showed that the citizens are supporting the function in splendid style.

Montreal Royals Beat Verdun, 10-2

MONTREAL, March 16 (AP).—Trueman Donnelly, flashy winger, led Royals to a sweeping 10-2 victory over Verdun Maple Leafs tonight in their three-of-five series for the Montreal senior group hockey championship. Donnelly scored four goals to give the champions a two-game lead.

In the first encounter of the series the teams played to a 2-2 tie and in the second game Royals downed Verdun, 7-2. The next game will be played Wednesday.

Victoria Teams Win Gym Honors

Gymnastic teams of the Victoria Centre made a clean sweep in the gymnastic competitions held at the Normal School gymnasium, Saturday evening.

The girls' team carried off first honors in a field of twelve teams, and also annexed three individual first places with Frances Borde winning the championship. Teresa Lee-Warner was second, and Doreen Borde, third.

Victoria men entered the "B" class competition and won first place team honors, and Eric Moyes, a member of the local squad, took the championship.

The teams follow:

Girls—Frances Borde, Teresa Lee-Warner, Doreen Borde, Christine Reid, Doreen Dale-Johnson and Katie Mann.

Men—Eric Moyes, Dane Lyttle, Arnold Dawkins, Joe Ammack, Vic Dale-Johnson and Stan Orchard.

MANY MEMBERS JOIN NEW CLUB

Victoria Athletic Club Membership Is Well in Excess Of Eighty

Organized less than a week ago, the Victoria Athletic Club has a membership in excess of eighty, according to a report issued yesterday evening following an executive meeting held in The Times Building.

Memberships are being filed daily, and early indications point to the nominal role passing the 100 mark before the next meeting of the executive on Thursday evening.

Club officials announced yesterday evening that Wachter's Newsstand, Douglas Street, has been selected as temporary quarters for the club. Those interested in filing applications may apply at these headquarters. Information regarding the aims and objects of the club will also be gladly furnished.

The executive has also under consideration the selection of the club's permanent quarters, and at the present time has three premises lined up. Final decision in this regard is not expected, however, for at least one week.

Victoria West and Victoria City to Play in Cup Final

WITH Victoria United playing on the Mainland Saturday, second division elevens will hold the local soccer spotlight at the Royal Athletic Park, with Victoria West battling Victoria City in the Combination Cup final. The kick-off is set for 2:45 o'clock and in the event of a draw at the end of the regulation playing time, thirty minutes overtime will be played.

EPSOM DOWNS RACING

EPSOM DOWNS, Texas, March 16.—Results here today follow:

First Race—Six furlongs:
Altena (Tucker) ... $18.30 $7.20 $2.90
Natalie Mae (C. E. Allen) ... 9.70 3.20
Cove (Morlan) ... 2.10
Time, 1:16. Also ran: Blue Hours, Point-house, High Clover, Ruckus, Pretty Pet, Moving On, Foreign Relations, Kissie, Jessie Coppage.

Second Race—Six furlongs:
Greyporte (Haas) ... $11.50 $6.60 $4.50
Rosy Doon (Grill) ... 14.00 9.10
Tornillo (Nolan) ... 3.80
Time, 1:13 4-5. Also ran: Canuque, Aguila, Michigan Lad, Eva R., Elizabeth T., Be There, Blighted Hopes, Lovely Mary.

Third Race—Five and one-half furlongs:
John Bane (Hightshoe) ... $12.00 $4.50 $1.60
Dull Tilt (Nolan) ... 3.60 2.40
Jessie D. M. (Dudley) ... 2.80
Time, 1:08. Also ran: Sharp Thoughts, Flying Justice, Sweepstan, Chiefs Pride, Sun Idol, Two Tricks, Alwintour, Belle Grier.

Fourth Race—Five and one-half furlongs:
Bill Donoghue (Pierson) ... $4.20 $2.70
Sun Count (Parker) ... 5.20 3.30
Golden Fate (Nolan) ... 3.30
Time, 1:08 2-5. Also ran: Odd Blue, Good Cheer, Crazy Jane, Tractable, Aunt Flor.

Fifth Race—One mile:
Continuity (Haas) ... $4.10 $2.60 $2.30
Barrette (Parke) ... 6.80 4.20
I See (Nolan) ... 2.90
Time, 1:43. Also ran: Still Alarm, Payne, Tap Dancer.

Sixth Race—One mile:
Cheraw (Pierson) ... $13.40 $5.20 $3.40
Contrast (Meloche) ... 14.20 9.70
Let Her Play (Rukas) ... 3.90
Time, 1:43 3-5. Also ran: Mild, Prince Fred, Mild Manners, Mad Bull, Gallahad Maid, Quiver, Busaboo.

Seventh Race—One mile:
Ricciardo (Rukas) ... $13.20 $6.70 $4.40
Captain Red (Dudley) ... 14.20 9.20
Good Marry (Nolan) ... 4.00
Time, 1:43 1-5. Also ran: Lovely Amelia, Trevallion, Wily Girl, Col. Hatfield, Berenbit, Solitary, Eric T., Miss Anthony.

Eighth Race—Mile and one-sixteenth:
Parawick (B. Thornton) ... $7.90 $3.60 $3.00
Astra (C. Hanford) ... 3.70 2.70
Retribution (Nolan) ... 8.10
Time, 1:49 3-5. Also ran: Maple Dream, Dick Star, Royal Julia, Hidden Lore, Jerry S.

OVERNIGHT ENTRIES

First Race—Five and one-half furlongs:
Justa Hymn ... 111
Sweepstan ... 111
Tom Proctor ... 111
Georges Heir ... 111
March Line ... 103
Alleinfern ... 116
Jumoray ... 108
Milandra ... 111
Tic Point ... 116
Emuress Yvonne ... 111
Sweet Thing ... 106
Novo ... 103
Darkest Hour ... 111
Pickero ... 111
Best o Luck ... 108
All Boys ... 116
Mr. Shan ... 111
Dorneia Powell ... 106

Second Race—Four and one-half furlongs:
(A) Solar Maid ... 109
Orthodox ... 119
Wonderstation ... 115
Gladsean ... 112
(A) Miss Pompey ... 115
Shine ... 115
Palazetta ... 115
(A) Valdina Farm entry
Third Race—Five and one-half furlongs:
Tokeswise ... 113
Johnie D. ... 113
Bland Bells ... 113
Coin ... 113
Outbound ... 118
Baron Max ... 103
Bippy McGee ... 113
Moonian ... 113
Simulator ... 109
Curlie ... 98
No Saint ... 118
Jay D. ... 113
Ann X. ... 104
Claremont ... 109
Bonnie Pan ... 104
Fourth Race—Six furlongs:
Moh Grant ... 98
Lugen Lassace ... 108
May Buck ... 114
Boy Valet ... 108
Lapino ... 118
Pompous Genie ... 104
Mo-son ... 109
Mr. Surprise ... 113
Fifth Race—Six furlongs:
Manson ... 114
Rainy Weather ... 98
Black Heathrox ... 114
(A) Southern Way ... 99
(B) Billy T. ... 107
Seventh Heaven ... 108
(B) High Omar ... 111
(A) Respins ... 106
Be Big ... 93
Honored Sir ... 100
Miss Diavolo ... 114
(A) Mr. A. M. Creech entry
(B) Mrs. R. Pollard entry
Sixth Race—One mile:
Eternal Flash ... 109
Koierito ... 110
Noshu Pride ... 100
Tinsile Guy ... 101
Home L. ... 106
Communist ... 109
Good Scout ... 109
Fairy Street ... 106
Seventh Race—Mile and one sixteenth:
Darlington ... 103
Carl B. ... 113
Thistle Genie ... 112
Aurelian ... 111
Owen Martiner ... 113
Excitation ... 103
Fabulous ... 106
Miss M. Lass ... 103
Eighth Race—Mile and one sixteenth:
Distress Signal ... 113
Loeming ... 112
Try It ... 108
Great Chance ... 103
Patch Eye ... 112
Mernah ... 106
Scimiter ... 113
My Miss ... 103

Willows Juniors Defeat Brentwood

Willows Juniors, playing on their home courts, defeated Brentwood, 10-6, in a Lower Vancouver Island Badminton League junior fixture. The winners gained three victories in the men's doubles, five in the mixed doubles and two in the women's events. Brentwood took two of the women's games, one of the men's doubles and three of the eight mixed doubles.

RUGBY SQUADS OPEN BID FOR ISLAND TITLE

Bays-Wanderers and 16th Scottish Clash Saturday At Macdonald Park

With the city champions named, members of the executive of the Victoria Rugby Union, at a meeting yesterday in The Colonist board room, cleared the way for the Cowichan Trophy series, the final competition of the season for senior fifteens.

Saturday, at Macdonald Park, upper field, Bays-Wanderers, who dropped an 8-5 decision to the Fifth Brigade, last Saturday, in the Barnard Cup final, will open their campaign for the Cowichan Trophy against the Canadian Scottish. The fixture is scheduled to commence at 2:45 o'clock.

Fifth Brigade, with the historic Barnard Cup safely tucked away, will journey to the Mainland this week to meet the Vancouver Rowing Club in the Rounsefel Cup final at Brockton Point. Symbolic of the club Rugby championship of British Columbia, the trophy was annexed last season by the North Shore All-Blacks.

On Saturday March 28 the Gunners will oppose Duncan in the other semi-final of the Cowichan Trophy series, at Macdonald Park, and the winner will advance to the final against the victor in the Bays-Wanderers vs. Canadian Scottish encounter.

"WHITES" TO TRAVEL

Wanderers "Whites," unbeaten Intermediate League champions, were given permission to travel to the Mainland, Saturday, to play the North Shore All-Blacks' Second Division fifteen.

W. Hastie Cochlane, who spoke with a distinct Scotch accent, addressed the meeting after the regular business session and advocated the playing of seven-man Rugby. Mr. Cochrane stated that the game was introduced in Scotland fifty-two years ago and was the means of placing the many clubs on their "legs" financially. He felt that the Victoria Rugby Union could replenish its coffers with a series of seven-a-side fixtures.

After hearing the interesting talk and expressing their thanks to Mr. Cochrane for his interest in the game, members of the union decided to have the club delegates take the matter up with their respective clubs, and report back at the next meeting. While no official statement was made by the Victoria Rugby Union executive, it is felt that the suggestion was very favorably received.

ENGLISH RUGBY

LONDON, March 16 (AP).—Playing at home, Hull defeated Featherstone, 8-2, in an English Rugby League game today.

TANFORAN RACING

OVERNIGHT ENTRIES

First Race—Six furlongs:
Sue Grafton ... 98
Lilleen ... 103
Lady Clement ... 108
Flare Up ... 103
Rap Doon ... 104
English Girl ... 103
Mad Joan ... 107
Mum Electress ... 106
One Knot ... 98
Iron Claw ... 103
Binocular ... 103
Kaysee ... 98
Second Race—Mile and one-sixteenth:
Leward ... 103
Beesan ... 114
Trailzee ... 114
How High ... 114
Gallila Pole ... 114
Sabina H. ... 109
Our Billy ... 117
Atridi ... 114
Trillion ... 109
Dark Agent ... 104
Texas Knight ... 109
Third Race—Five and one-half furlongs:
Mramatic ... 103
Sophist ... 118
Physician ... 107
Hazy Day ... 99
Don B. ... 93
Salinas ... 103
Lady Edith ... 97
Designing ... 98
Sunion ... 108
Easter Tommy ... 107
Miss Bane ... 98
Mader ... 111
Fourth Race—Four and one-half furlongs:
(A) Angel ... 119
(B) Golden Ivy ... 114
San Anselmo ... 114
(A) Temper ... 118
Tonta ... 111
(A) Bonicon ... 114
Bon aed ... 118
(B) Iron Mountain ... 118
Boniluna ... 119
Bon Hamburg ... 114
Some Devil ... 118
Viewpoint ... 118
Plodden ... 115
(A) San Luis Rey-Sycamore entry
(B) Iron Mountain entry
Fifth Race—Six furlongs:
Valina ... 108
Easy Effort ... 105
Melicia ... 100
Georgia Miss ... 109
Upholder ... 109
Wise Ace ... 105
Mr. Ricks ... 105
Miss Ted ... 106
Maid of Perth ... 105
Sixth Race—Six furlongs:
Lou Pan ... 104
Chief Pilot ... 110
Kent ... 106
Bahamas ... 114
Ink Vasca ... 115
Great Lover ... 114
Open Range ... 119
Seventh Race—Mile and one-sixteenth:
Gertie ... 105
Uncle Louie ... 103
Dessers Pride ... 107
Wanderer ... 107
Mr. Merrill ... 102
Bido ... 102
Jono Max ... 107
Sandwreck ... 111
Son of Alberto ... 106
Eighth Race—Mile and one sixteenth:
Great Boy ... 109
Sweep Quick ... 5
M. Wasson ... 114
Tar Baby ... 4
Happy Moon ... 104
Russet ... 114
Northrupp ... 109
Changing Ways ... 109
Storm ... 106
Bustling ... 4
Dragon Goal ... 109
Valiration ... 109

Primo Carnera Stopped by Leroy Haynes in Third Session

PHILADELPHIA, March 16 (AP).—Primo Carnera, former world's heavyweight champion, was stopped by Leroy Haynes, of Los Angeles, in three rounds at the arena here tonight. The bout, scheduled for ten rounds, ended in a technical knockout.

Forced to give away almost seventy pounds in weight and many inches in height and reach, the negro husky from the Pacific Coast dazed Carnera in the first round with a jarring right hand, dropped him twice for short counts in the second, and then forced him to quit under a terrific pounding at the fifty-three-second mark of the third.

Carnera weighed 265, Haynes 197 1-2. A crowd of 10,000 turned out for the show.

Carnera's only weapon was his heavy left jab. Haynes, on the other hand opened fire with all his guns right from the go. He landed the first blows, a hard left and right to the face, in the first minute and thereafter held the upper hand.

SASKATOON BEATS TRAIL ICE SQUAD

SASKATOON, March 16 (AP).—Saskatoon Wesleys' high-powered attack clicked here tonight to give the Saskatchewan champions a 6-3 victory over Trail Tigers in the first game of the best-of-three series in Abbott Cup junior hockey playdowns.

Bid Penn, husky defence star, took the scoring honors for the British Columbia representatives, scoring two goals, one in the second period on a pass from Hughes and the other unassisted in the third. Gerry Wanless counted the other Tiger goal in the third on a pass from Hughes.

Saskatoon's goals were spread around. Dotten getting two, while Pete Leavick, Kowel, Bennett and Vogt added the others.

SCOTT'S SCRAPBOOK - - - - By R. J. Scott

THOMPSON CROWDING SCHRINER IN SCORING RACE

Chicago Sniper Is Only Three Points Behind Pace-Setter

Pair Staging Great Battle for Scoring Honors as Teams Go Into Last Week of Competition—Bill Thoms Makes Great Gain During Past Week—Smith and Romnes Well Up

MONTREAL, March 16 (AP).—Slim Sweeney Schriner's lead in the race for point-making honors was threatened tonight as the National Hockey League entered its last week of campaigning. In the battle of left-wingers, Chicago's Paul Thompson has climbed to within three points of the New York American in the past week, when he earned two assists to bring his total to thirty-nine.

PAUL THOMPSON

Another port-side shot by curly-haired Bill Thoms, of Toronto, made the biggest dent of the week in goal-keepers' armor when he blazed four goals into the net and aided in two more to lead the league in goal-scoring with twenty-two. Added to his fifteen assists, Thoms' total of thirty-seven points placed him second to Schriner in the league's Canadian section.

Apart from Thoms, the league's leading snipers were held down by the close-checking system adopted by contenders as the play-offs approached. Charlie Conacher's four goals for Toronto, Dave Trottier's three, and Russ Blinco's three assists and one goal for Montreal Maroons came next to Thoms in the week's individual performances.

Doc Romnes earned an assist to retain his second place in the American division with 12-25—37. His left-wing teammate, leader of the section, has a chance to overtake Schriner for league leadership in the final stretch of the campaign that ends next Sunday. Each has three more games to play.

Red Horner is in a class by himself for time served in penalties, with 163 minutes on the timers' bench. Hooley Smith has seventy-five minutes, and Charlie Conacher seventy-four, next in line to Horner in the Canadian section. Alex Levinsky's sixty-nine minutes give the Chicago defenceman leadership in the American division's "bad man" race.

OFFICIAL STANDING

Canadian Section

	W.	L.	D.	F.	A.	Pts.
Montreal	20	16	10	109	104	50
Toronto	22	18	5	119	101	49
Americans	15	23	7	102	110	37
Canadiens	11	24	11	81	118	33

United States Section

	W.	L.	D.	F.	A.	Pts.
Detroit	22	16	8	112	98	52
Chicago	21	16	8	87	80	50
Boston	21	19	5	80	78	47
Rangers	17	17	12	84	93	46

SCORING LEADERS

Canadian Section

	G.	A.	Pt.	Pen.
Schriner, Amerks	18	24	42	8
Thoms, Toronto	22	15	37	29
Smith, Montreal	18	18	36	75
Chapman, Amerks	10	26	36	14
Conacher, Toronto	21	13	34	74
Northcott, Montreal	14	19	33	30
Ward, Montreal	12	18	30	28
Stewart, Amerks	13	15	28	16
Boll, Toronto	14	13	27	17
Wiseman, Amerks	12	15	27	15
Goldsworthy, Cdns.	15	11	26	8
Gracie, Montreal	12	12	24	31
Haynes, Canadiens	5	19	24	22
Jolliat, Canadiens	15	8	23	16
Oliver, Amerks	9	14	23	12
Blinco, Montreal	12	10	22	10
Metz, Toronto	14	6	20	14
H. Jackson, Tor.	10	10	20	17
Jerwa, Amerks	9	11	20	61
Robinson, Montreal	6	14	20	27

United States Section

	G.	A.	Pt.	Pen.
Thompson, Chicago	17	22	39	17
Romnes, Chicago	12	25	37	6
March, Chicago	16	19	35	40
Barry, Detroit	19	15	34	16
Lewis, Detroit	12	21	33	25
Aurie, Detroit	15	17	32	17
Dillon, Rangers	18	13	31	12
Beattie, Boston	14	17	31	27
Gottselig, Chicago	12	15	27	4
Boucher, Rangers	9	18	27	2
Weiland, Boston	13	13	26	15
Howe, Detroit	13	13	26	26
Clapper, Boston	12	12	24	14
Sorrell, Detroit	11	13	24	8
Brydson, Chi.-Rngr.	9	15	24	35
Patrick, Rangers	10	13	23	25
Morenz, Chi.-Rngr.	6	15	21	26
H. Kilrea, Detroit	5	16	21	37
Goodfellow, Detroit	5	16	21	67
Siebert, Boston	11	9	20	64
McFadyen, Chicago	4	16	20	31
Cowley, Boston	11	8	19	12

SOFTBALL BODY ELECTS HEADS

Mid-Island Association Names R. Battie, Ladysmith, as President

(Special to The Colonist)

LADYSMITH, March 16.—With delegates in attendance from Nanaimo, Cobble Hill, Duncan and this city, the annual meeting of the Mid-Island Softball Association was held in the Foresters' Hall yesterday afternoon, with J. G. DeLong, president, in the chair.

After reports on the activities of the 1935 season were presented and adopted, officers for the ensuing season were elected as follows: President, P. Battie, Ladysmith; vice-president, G. E. Bonner, Cobble Hill; secretary-treasurer, G. A. Knight.

J. C. Atkens, Nanaimo, and G. E. Bonner, Cobble Hill, were named delegates to the annual meeting of the British Columbia Softball Association, to be held in The Colonist board room on Saturday, March 28.

INSTRUCT DELEGATES

Delegates attending the Provincial meeting at Victoria, as representatives of the Mid-Island Association, were instructed to recommend that the British Columbia Softball Association amend its constitution so as to provide for British Columbia championships in the following divisons for men's and women's teams: Senior "A," senior "B," senior "C," intermediate "A," intermediate "B," juniors and midgets. By this change it is hoped that teams which in the past have had no chance to reach British Columbia championships will be able to do so by entering in lower championship divisions.

It was reported to the meeting that the A.A.U. of Canada has declared softball as an organized sport in British Columbia, and that in future all athletes playing softball who are over eighteen years of age, and those under eighteen years of age playing senior ball, must have amateur cards before taking part in any game.

Those attending the meeting were: J. C. Atkens and J. G. DeLong, Nanaimo; P. Cronk, Ross Robinson and G. E. Bonner, Cobble Hill; R. Joyce and R. Battle, Ladysmith; W. Talbot and F. Evans, Duncan, and J. A. Knight, British Columbia official.

Australians Lead In Cricket Match

CAPETOWN, South Africa, March 16 (AP).—The touring Australian cricketers took a good lead today in their friendly match against Western Province.

At the close of today's play, the visitors hit up 398 runs in reply to the home side's first-innings score of 198 runs. When stumps were drawn, the Springboks' second-innings score stood at sixteen runs for no wickets.

The match will be completed tomorrow.

A choice cigar
Belmont 10¢ cigar
BENSON & HEDGES PRODUCT

MEN'S SPRING SUITS
Fancy back and plain models. Extra values $22.50
Price & Smith, Ltd.
614 YATES STREET

UDL Silver Fizz London Dry GIN
. . . Made from a famous formula over 200 years old
25 oz $1.75
40 oz $2.60
12 oz .90

This advertisement is not published or displayed by the Liquor Control Board or by the Government of British Columbia.

PEDEN TRAILS IN BIKE RACE

Victoria Rider and Jules Audy Five Laps Behind In Chicago Grind

CHICAGO, March 17 (AP).—The German team of Gustav Kilian and Heinz Vopel and the combination of Bobby Thomas, Kenosha, Wis., and Jerry Rodman, Chicago, were deadlocked for first place three laps ahead of the field at 1 a.m. today in the six-day bike race.

Kilian suffered a spill shortly before midnight and was out for fifteen minutes before returning to the grind with a patched right knee.

1 a.m. standings:

	M.	L.	P.
Rodman-Thomas	559	9	79
Kilian-Vopel	559	9	69
Yates-Vanslambrouck	559	6	58
Hill-Winter	559	6	54
Letourner-Debaets	559	6	46
Rodak-Testa	559	5	46
Peden-Audy	559	4	70
Georgetti-Grillo	559	4	57
Thelin-Keating	559	3	63
Schaller-Wissel	559	3	34
Sima-Lands	559	2	62
Spencer-Walthour	559	1	32

SONNY JONES WINS

HOLYOKE, Mass., March 16 (AP).—Sonny Jones, 142 1-2, of Vancouver, decisively outpointed Frankie Hughes, 139 1-2, of Clinton, Ind., in a dull ten-rounder that topped the Valley Arena's boxing programme tonight.

Smart Lesson in How To Lay One Down

LONNIE FREY, infielder and excellent batter of the Brooklyn Dodgers, does a bit of bunting of the ball during batting practice, also for the enlightenment of amateur ball players. The top picture was made immediately after Frey had laid down a bunt. Note that the right hand (it would be the left hand if the batter was right-handed) grips the handle of the bat, near the end, while the left hand lightly grasps the bat near the top. When the ball hit the bat, Frey had drawn the bat back slightly, thereby giving very little resistance to the ball, causing it to pop to the ground and then roll weakly towards first, third, or the pitcher's box. Note that Frey then continues his "follow through" after hitting the ball, by dropping the bat to the ground and scooting off to first base, all, seemingly, in one motion.

Barnsley Goalie Saving

All decked out in new shirts, Arsenal opposes Barnsley in a cup-tie game at Highbury, and here is a bit of action from the meeting. Ellis, the Barnsley goalkeeper, is saving during a prolonged Arsenal drive on his goal. The Gunners could not beat the clever Mr. Ellis.

KEEN PLAY IN MEN'S DOUBLES

Good Matches Witnessed in Victoria Carpet Bowling League Tourney

Keen competition featured play in four of the five men's doubles fixtures played yesterday evening in the annual championship tournament of the Victoria Carpet Bowling Club at the Crystal Garden.

In the only women's doubles match played, Mrs. Bryant and Mrs. Miles defeated Mrs. Todd and Mrs. Randall, 17-15.

Decisive victories were gained in the mixed doubles. W. Baker and Mrs. Baker defeated F. Sellers and Miss K. Miles, 24-12, and J. Dennis and Mrs. Dennis chalked up a 25-11 victory over J. T. Cockings and Mrs. Manson.

Playing in a men's singles fixture, R. Pugh checked in with a 22-14 verdict over C. Nicholls.

Results of last night's play and Wednesday's draw follow:

Men's Singles

R. Pugh 22, C. Nicholls 14.

Women's Doubles Final

Mrs. Bryant and Mrs. Miles 17, Mrs. Todd and Mrs. Randall 15.

Mixed Doubles

W. Baker and Mrs. Baker 24, F. Sellers and Miss K. Miles 12.

J. Dennis and Mrs. Dennis 25, J. T. Cockings and Mrs. Manson 11.

Men's Doubles

W. Carpenter and H. Milnes 17, J. Smith and J. Hetherington 13.

D. Ryles and L. C. Thomas 17, P. Caine and C. O'Regan 15.

L. G. Gray and E. E. Bell 13, G. Baird and C. Holman 18.

H. Pearson and J. Morrison 25, A. Hampton and T. Gray 28.

S. Campion and E. Bentley 19, V. Bryant and D. Swan 16.

WEDNESDAY'S DRAW

Men's Singles

Referee—B. Jacklin.

7 p.m.—Winner of D. MacLennan vs. W. Ashworth plays W. Roberts; winner of S. Campion vs. W. Millard plays winner of R. Pugh vs. T. Lowe.

Mixed Doubles

8 p.m.—J. Dennis and Mrs. Dennis vs. W. Stockley and Miss Stockley.

Men's Doubles

8 p.m.—G. Baird and C. Holman vs. T. Lowe and W. F. Hislop; W. Baker and E. Barnes vs. G. Forster and A. Fraboni; H. Smith and J. Green vs. J. Baron and W. Millard; A. Byatt and J. Taylor vs. D. Ryles and L. C. Thomas.

HOCKEY STATISTICS

(By the Canadian Press)

CANADIAN SECTION

Section—Montreal Maroons, won 20, lost 16, tied 10, points 50.

Points—Schriner, Americans, 18 goals, 24 assists, 42 points.

Goals—Thoms, Toronto, 22.

Assists—Chapman, Americans, 26.

Penalties — Horner, Toronto, 2 hours 43 minutes.

Shutouts—Hainsworth, Toronto, 8.

AMERICAN SECTION

Section—Detroit Red Wings, won 22, lost 16, tied 8, points 52.

Points — Thompson, Chicago, 17 goals, 22 assists, 39 points.

Goals—Barry, Detroit, 19.

Assists—Romnes, Chicago, 25.

Penalties — Levinsky, Chicago, 1 hour 9 minutes.

Shutouts—Karakas, Chicago, and Thompson, Boston, 9.

CHANGE BOWLING DATES

The fivepin league of the Catholic Young People's Club will bowl Thursday evening at 7 o'clock, in place of the usual time of Tuesday. The bowling has been postponed owing to the St. Patrick's concert at the Royal Victoria Theatre in aid of St. Louis College.

Frank Nordell Is Triumphant Over Two Noted Stars

NEWARK, N.J., March 16 (AP).—Frank Nordell, of the New York Athletic Club, outran the great Glenn Cunningham and Joe Mangan in a brilliant 1,500-metre race in the 113th Regiment Armory tonight. The time was 4:6.8.

YORKSHIRE GAINS DRAW IN JAMAICA

KINGSTON, Jamaica, March 16 (AP).—Jamaica and the touring Yorkshire cricket eleven drew their third major match here today after one of the longest first innings in cricket annals. Scores for the five-day match when the time limit expired were: Yorkshire 536 for nine declared and 68 for one; Jamaica 592.

Eager to avenge Yorkshire's first innings' score, the highest ever made against a Jamaica side, the colonials held firmly to their wickets and did not allow the visitors to begin their second innings until after the tea interval today. Both teams batted more than two days in their first innings.

By winning the first match of the series by an innings and five wickets Ash Wednesday the English county champions won the three-game rubber, the last two matches having been drawn.

SUDBURY FALCONS IN CLOSE ICE VICTORY

OSHAWA, Ont., March 16 (AP).—Sudbury Falcons qualified for the Ontarlo Hockey Association finals here tonight by defeating Oshawa, 4-2, in overtime. The Northern Ontario champions won the first game of the best-of-three series at Sudbury last Friday by 9-2.

Arizmendi in Draw

NEW YORK, March 16 (AP).—Baby Arizmendi, New York State featherweight champion, tonight was held to a ten-round draw by Phil Baker, of Norwalk, Conn., at St. Nicholas Arena. Both fighters weighed 131½.

Six-Hit Moore . . By Jack Sords

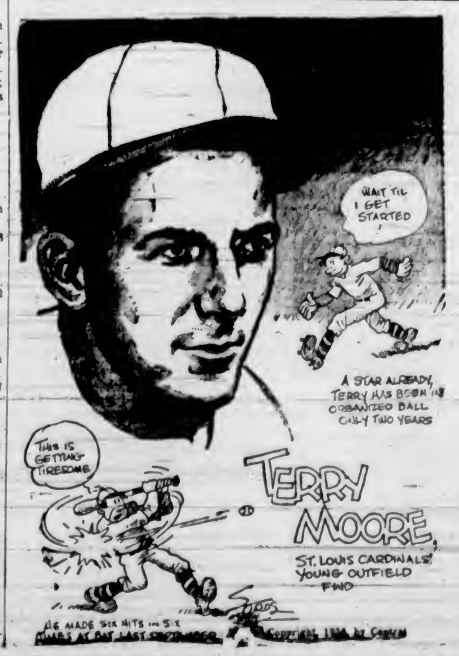

BOWLING

OLYMPIC ALLEYS

In the play-off of the Canadian Pacific Fivepin League last night, at the Olympic Alleys, the Canadian Pacific Express won three straight games from the Empress Hotel.

The Hotel boys could not get going against the high scores rolled by the men from the Express office. Dey led his team with a nicely-rolled 690, with a first game of 313. He was followed closely by W. McDiarmid, who rolled 685.

F. Cannon led the Empress team with 585.

The scores follow:

Empress—D. Graham, 531; J. Kemp, 508; E. Zimmerman, 549; W. Ross, 503; F. Cannon, 585. Total, 2,696.

Express—O. E. Dey, 690; F. E. Dutot, 524; W. McDiarmid, 685; H. Wilkinson, 572; C. M. Tickle, 584. Total, 3,057.

Express won three.

COMMERCIAL "A" TENPIN LEAGUE

Victoria Daily Times—H. Jealouse, 588; A. Caddell, 532; R. Knott, 565; A. Cliff, 440; M. Lawson, 502; handicap, 42. Total, 2,670.

Kermaths—Donaldson, 566; Muston, 436; Pollard, 647; Edwards, 519; Ferguson, 542; handicap, 111. Total, 2,721.

Kermaths won two.

Olympians — Proctor, 246; Hogg, 463; Jackson, 504; Collins, 539; Hill, 483; Jones, 126; handicap, 221. Total, 2,572.

Watson's Men's Wear—J. Perrie, 613; W. Johnston, 558; B. Morrison, 567; P. Stewart, 518; B. Lewis, 589; handicap, 18. Total, 2,843.

Watson's Men's Wear won three.

CIVIL SERVICE FIVEPIN LEAGUE

Bindery—W. Johnston, 279; J. Wiley, 343; A. Shotbolt, 309; E. Davison, 364; S. Anderson, 410. Total, 1,705.

Agriculture—L. W. Johnson, 297; E. W. White, 381; G. H. Stewart, 349; E. Butler, 461; J. Bacon, 406. Total, 1,896.

Agriculture won two.

Fressmen—G. Neill, 373; D. Foster, 399; H. Price, 331; H. McCaw, 359; H. Adams, 455. Total, 1,917.

Treasury—L. Clarke, 398; G. Jones, 353; S. Akins, 309; C. Davies, 359; low score, 277. Total, 1,698.

Each team won one.

Dumbells—E. Florence, 329; M. Corrie, 173; P. Macdonald, 211; V. Wilson, 306; B. Wilson, 273. Total, 1,302.

Meterlites—D. Robertson, 296; P. Kelly, 243; A. Kerain, 259; E. Bourne, 228; D. Bennett, 318. Total, 1,345.

Each team won one.

Kins Sprinters — M. F. Webb, 249; E. Summers, 240; R. Weeks, 265; M. Miller, 214; E. Hudson, 263. Total, 1,351.

Minerettes—M. Baker, 305; M. Gilliland, 392; C. MacKenzie, 217; B. Pye, 270; low score, 214. Total, 1,298.

Each team won one.

Duds—V. Jacklin, 410; T. Gandy, 217; R. Steele, 227; P. Finkins, 227; M. Thomson, 393. Total, 1,474.

Duds won two (default).

ARCADE ALLEYS

SENIOR FIVEPIN LEAGUE

Poodle Dog Cafe—A. Harness, 636; B. Bell, 571; A. Porter, 722; J. Huxtable, 543. Total, 2,472.

Scribes—W. Norris, 838; H. Buckle, Jr., 515; H. MacCallum, 637; S. Thomas, 548. Total, 2,538.

Scribes won two.

Elks—R. Begg, 470; J. McMillan, 834; A. Stokes, 551; R. Turner, 488. Total, 2,143.

Good Eats Cafe—O. Arsens, 543; C. Kinney, 517; R. Williams, 566; C. Chislett, 674. Total, 2,320.

Good Eats Cafe won two.

The Daily Colonist—W. Dunn, 533; A. Benn, 674; E. Borde, 649; N. Lerick, 598; J. Hourh, 607. Total, 3,061.

The Daily Colonist won three (default).

RESUMES PLAY AT COWICHAN LINKS

DUNCAN, March 16.—Play was resumed at the Cowichan Golf Club after being closed for six weeks owing to unfavorable weather conditions. Sunday afternoon the men's monthly medal competition for February was played off. R. N. Staples being winner with a gross 93, handicap 24, net 69. Percy Chambers was second with a gross 83, handicap 10, net 73. Others competing were David Craine, J. L. Maitland, F. Leeming, E. W. Carr-Hilton, R. C. Mainguy, H. A. Rhodes, T. H. Kingscote, W. Prest, T. E. M. Hedley, J. Martin, V. Allan, C. C. Wright, N. R. Craig, N. E. Suddaby, Clayton Wright, H. R. Punnett, R. W. Whidden, R. Baiss, V. W. Tarlton. The March medal will be played off next Sunday.

LIONS DEFEAT PORTLAND IN SECOND GAME

Vancouver Ice Team Evens Up Hockey Series With Buckaroos by 1-0 Win

VANCOUVER, March 16 (AP).—Vancouver Lions nosed out a 1-0 victory over Portland Buckaroos in a bitterly-fought game here tonight to tie up the semi-final series of the Northwestern Hockey League championship battle and remain in the running to decide the finalist with Seattle Sea Hawks in the title battle. Play was held up three times in the final period as players, their tempers frayed by the heavy checking, turned from sticks to fists.

The Bucs won the first of the best-of-three series, 3-2, at Portland last night.

Brian Hextall, husky young winger, paved the way for the only goal of the game late in the initial period. Hextall grabbed the puck near his own blue line, sailed down the boards and passed out to Clint Smith as the latter and Tip O'Neill followed him down the ice on a power play. Smith slid the disc across to O'Neill and the Lions captain slapped it past Andy Aitkenhead in the Portland net after a little more than fourteen minutes of play.

GOAL DISALLOWED

Lions counted again in the next two minutes when Lude Palm hoisted a lazy shot from the Portland blue line, but the goal was disallowed when Bill Carse touched the puck as it drifted towards the Bucs' net. Carse was standing in the Portland crease at the time.

From then until late in the third period both teams checked closely and the few opposing marksmen who managed to slip past the defence were blocked by Aitkenhead and Herb Rheaume, Vancouver goalie.

Thirty seconds from the final whistle with Lions short two men as a result of penalties, the veteran Louis Coupez worked through the trio of harried Lions left in front of the goal and fired point blank at an open corner of the cage. Rheaume saved the score and the game for the Lions when he stopped the puck with a spectacular lunge across the goalmouth.

Early in the period Tubby Scott collided with O'Neill behind the Portland goal in a scramble for the puck. Fans showered the ice with programmes, hats, paper bags and anything they could get their hands on and howled their protest when no penalty was called. A few minutes later Ron Sutherland handed out a stiff body check to Clint Smith, to start a melee that included players on both teams and a number of fans who climbed over the rail.

Smith and Sutherland were sent to the cooler for two minutes each when order was finally restored.

TORONTO WRITER ANNOUNCES TEAM

Following is another of a Canadian Press series of National Hockey League all-star selections by sports writers in N.H.L. cities, by Edwin Allan, Toronto Mail and Empire. A consensus will be prepared later.

First Team — C. Thompson (Boston), goal; Shore (Boston), right defence; Wentworth (Maroons), left defence; Thoms (Toronto), centre; C. Conacher (Toronto), right wing; P. Thompson (Chicago), left wing; F. Patrick (Boston), coach.

Alternate Team — Cude (Canadiens), goal; Siebert (Boston), right defence; Goodfellow (Detroit), left defence; Romnes (Chicago), centre; Clapper (Boston), right wing; Schriner (Americans), left wing; Irvin (Toronto), coach.

KLEIN MAY GO BACK TO HIS OLD SQUAD

PHILADELPHIA, March 16 (AP).—The need for more kick in the Phillies' batting punch has started talk of a Chuck Klein-for-Curt Davis deal with Chicago Cubs again.

Weeks ago the rumor was around that the Phils wanted their old slugger back, and were willing to part with their top hurler to get him. Now that the training sessions have displayed a noticeable lack of long-distance clubbing baseball circles are again talking of trade possibilities.

HAMILTON ADVANCES IN ONTARIO SERIES

NIAGARA FALLS, Ont., March 16 (AP).—Powered by Sylvanus Apps, Goney McGowan and Howard Mackie, Hamilton Tigers overwhelmed the Niagara Falls Cataracts, 8-1, here tonight and captured the Senior Ontario Hockey Association semi-final round in two straight games. Tigers won the first game at Hamilton, 4-0.

KENT'S
SEE THE NEW 1936 WESTINGHOUSE REFRIGERATORS
Guaranteed 5 Years
KENT'S
641 YATES ST. Phone E 6013

MANHOOD, HOW REGAINED
CONSULT US
Book on "Loss of Manhood" and other ills of Men, with treatment for Enlarged Prostate without operation, Diagnosis Form, Testimonials and advice in plain envelope. Also Book on Skin and Blood Diseases. Free by mail.
Our Specialty—Treatment by mail without personal interview.
ENGLISH HERBAL DISPENSARY LTD.
1359 Davie St., Vancouver, B.C.
Established in Vancouver 12 Years

COOLIES ADOPT WESTERN IDEAS

Ricksha Boys Wear Hair Nets and Carry Combs In Pockets

From the purlieus of lower Broadway in New York, Piccadilly Circus in London and the Champs-Elysees in Paris, a habit that has long been in vogue among gay young bloods has now been adopted by at least a few of the ricksha coolies who patter along the Bund in Shanghai, China.

Captain Clyde F. Bryant, commander of the American Mail Line Ss. President McKinley, who sailed with his ship on Saturday for Far East ports, vouches that he was drawn by a coolie whose hair was oiled and slicked back from his forehead, and who carried a comb in the pocket of his white jacket and actually wore a hair net that had to be carefully removed before the comb could be used.

Believe it or not, Captain Bryant stated, he had got the coolie's licence number. It was S.M.C. 3546. One wonders what would happen if the other 3545 take to wearing monocles.

TIED AT OAK BAY

Goldie Terry and Bill Lambert finished in a tie for first place in the monthly par competition at the Victoria Golf Club by finishing their eighteen holes, one down. W. P. Bowden was second by being three down and Don Campbell was next and H. F. Hepburn fourth.

Laughran in Victory

BRISTOL, England, March 16 (AP).—Tommy Loughran, veteran Philadelphia heavyweight boxer, outpointed Jack London in a ten-round bout tonight.

Egg-Laying Contest

Results of the egg-laying contest, conducted for the week ending March 12, by the Dominion Experimental Farm, Sidney, follow:

Breed and owner	Totals to Date Eggs	Points
Light Sussex—		
S. H. Allcorn	660	848.1
Rhode Island Red—		
J. Burgess	770	*948.8
Colin F. Jackson	540	590.8
S. L. Jones	458	510.7
University of B.C.	768	792.8
Howard D. Reid	704	774.5
Robinson Red Ranch	718	782.2
F. H. Staverman	644	689.6
Swastika Poultry Plant	742	751.5
Barred Plymouth Rocks—		
Exp. Farm, Agassiz	678	656.8
C. O. Goldins	806	866.8
McCurrach & Hall	620	583.6
White Leghorn—		
Arthur Adams	*837	774.8
F. C. Evans	644	645.5
C. O. Goldins	677	701.8
C. Headey	653	709.9
M. Lawson	686	719.1
McCurrach & Hall	701	739.6
J. Smith	615	685.3
M. Prendergast	648	538.5
T. Wilkinson	853	818.9
White Wyandotte—		
Experimental Station, Sidney	398	469.8

*Leading pen.

It was on a Sunday afternoon and in the rear room of one of the saloons a poker game was in progress. Around the table sat four cow-men all in their working regalia. The fifth player was a one-eyed card shark who was working for the house.

Finally a middle-aged Westerner with a long grey tobacco-stained mustache rose from his chair to his full stature of six feet, spat a wad of tobacco into a nearby spittoon, reached into his pocket, pulled out his plug, took a fresh chaw, put the plug leisurely back into his pocket and drew out a big six-gun and laid it on the table in front of him. Then he cleared his throat and spoke as follows:

"Well, boys, it's evident no doubt to all of you that there's cheatin' goin' on in this here game.

"Now, boys, I ain't sayin' as to who's doin' this here cheatin' or I ain't mentionin' any names. I ain't even got any suspicions. All I've got to say is this: If the feller that's monkeyin' with the deck don't stop it, I'm goin' to shoot the dam' scoundrel's other eye out."

W. & J. WILSON
Men's and Boys' Clothes
Jaeger Woollens — Burberry Coats
Established 1862
1217 GOVERNMENT STREET PHONE G 5012

FINANCE - COMMERCE - MARKETS

Security Prices Little Changed At Wall Street

NEW YORK, March 16 (AP).—The stock market made a few upward gestures today but failed to follow through on its sharp rally of Saturday.

War fears apparently had faded appreciably and the tone of domestic news was far from providing bearish provender. At the same time, while the European situation appeared to have turned into a conversation affair, buyers were a bit more timid than in some recent sessions.

Steel issues were given a play for a time, and a few low-priced power and light and air transport stocks emerged with rather substantial gains. A number of the recent industrial favorites, however, gave ground under moderate profit-taking.

The lack of vigor in the session was exemplified by the fact the volume of transfers dropped to 1,865,010 shares, the smallest turnover for a full five-hour day since January 21 last. Bonds idled with loans transactions falling to the lowest total since September 23.

The Associated Press average of sixty stocks declined .4 of a point to 61.1.

The Franco-German situation sharply curtailed dealings in the bond market today. Small losses predominated, though with a good scattering of firm spots. Trading was the slowest in more than six months.

The trend in governments was a trifle higher.

Losers of small fractions to more than a point included Lehigh Valley 4's at 47 and Columbia Gas 5's at 103 3-8.

Firm spots included Paramount 6's, up 5-8 at 90 1-2 and Warner Bros. 6's, up 1 3-8 at 93 1-2.

The majority of foreign bonds were steadier.

(H. A. Humber, Ltd.)
(All Fractions in Eighths)

	High	Low	Close
Air Reduction	184	183 4	163 4
Allied Chemicals	187	184 6	165-2
Allis Chalmers	45-2	45	45 2
Amer Can	125-1	121 4	121 4
Amer For Power	8 2	7 2	8 2
Amer Locomotives	31-3	30 8	31-1
Amer Radiator	22 4	21-4	22-2
Amer Rolling Mills	30	29 5	29 5
Amer Smelter	81-6	80 2	81 4
Amer Sugar	55	54 4	54 6
Amer Tel	168 6	168	168 2
Amer Tobacco	90 4	90 2	90 4
Amer Waterworks	22 4	21 6	22 4
Anaconda Copper	34 5	33 6	34 3
Atchison Railway	76	74 2	74-6
Atlantic Refining	31 2	30 6	30 6
Auburn	48 7	47	46-7
B & O Railway	20 4	19 6	19 6
Bethlehem Steel	58	54	56
Borden	28	27 2	28
Borg Warner	79 6	79	79 6
Briggs	61	60	60 4
Cal Pack	34	33 7	34
C P R	13 1	12 6	12 6
Case (J I)	133	131-6	132
Caterpillar Trac	67 7	66	87 7
Celanese Corpn	27-3	27	27
Cerro de Pasco	51	50 2	50 2
C & O Railway	58 3	55 4	55-4
Chrysler	95 3	93 4	93 6
Columbia Gas	16 2	17 3	18 2
Commercial Solvent	22 2	21-4	21 4
Con Gas	34 4	33 5	33 6
Cont Oil	35	33-2	33 2
Deere & Co	79	77	76 4
Dome	45	44 6	45
Douglas Aircraft	69 3	67 2	68 4
Dupont	144 7	143	143
Eastman Kodak	161	160	160
Elec Auto Lite	40 6	39 2	40 4
Freeport Texas	33	31	33
General Food	34 4	34 1	34 4
General Electric	39 2	38 2	38 3
General Motors	61 1	60 2	60 5
Goodyear	28 2	27 3	27 3
Great West Sugar	37-3	36 4	37-2
Great Northern	36 1	35-5	35-6
Harvester	81-4	80	80 2
Howe Sound	55-3	55-2	55-2
Hudson	17-7	16-7	17 4
Hupmobile Motors	2-5	2-3	2-5
Ind Rayon	29-7	29-3	29 4
Int Nickel	49 6	46 2	48-4
Int Tel	16 4	15-7	16-2
Johns Manville	113	112	113
Kennecott Copper	37 2	36-8	37 2
Kresge	23	22-7	23
L & M Tobacco	99-4	99	99
Loew's	48	47-5	47-5
Lorillard	23	22-6	23-6
Mack Truck	32 6	32-4	32-4
Matheson Alkali	33		33
May Stores	48		49
McIntyre	41-1	40-3	40-3
Mex Sea Oil	42	41	41
Montgomery Ward	40	39-1	39-6
Nash	19 2	16-7	19
National Biscuit	34-3	34-1	34 1
National Dairy	24	23-4	24
National Distilleries	31-7	31-5	31-8
Natl Power & Lite	11 5	10 6	11-5
New York Central	35-4	34-3	34 6
North American	27-3	26 2	26-7
Northern Pacific	30-4	29-5	29-5
Ohio Oil	16	15 6	15-6
Packard	11 1	10-7	10 7
Patino	14 4	14-2	14-2
J C Penny	71	70	70-4
Penn Railway	33 6	33-2	33-5
People's Gas	44	43	44
Pullman	44	42 8	43-2
Radio	12-4	12 1	12-1
Rem. Rand	22-2	21-4	21-6
Republic Iron & Steel	24 1	23	23-4
Reynold's Tobacco	52 3	51-6	52 3
Safeway Stores	32	31-4	32
Schenley	48 1	47-4	47-4
Sears Roebuck	63 1	61-7	61-7
Shell	16-1	17-6	16 1
South Cal Edison	25 3	25 1	25-3
South Porto Rico	33	32 4	32 4
South Pacific	32 6	32-1	32-1
Standard Brands	16-6	16	16
Standard Gas	8	7-4	7 7
Standard Oil Cal	4-3	44 5	44-5
Standard Oil N J	66 3	65-3	65-7
Socony Vacuum	15 2	15	15-1
Studebaker	13	12-7	12-7
Swift & Co	23		23
Texas Corpn	36-2	35-4	35 6
Texas Gulf	35 4	35	35-3
Timken	69	66-6	69
Trans America	14	13 6	13-7
United Gas & Imp	16 5	16-3	16 5
Underwood Elliot	90		90
Union Carbide	82 6	61 4	82-5
Union Oil Cal	27-5	27 3	27-4
Union Pacific	134-3	132	132
United Airways	28-6	27 6	26 5
United Fruit	71	70 4	71
U S Alcohol	52 3	50 4	50-4
U S Pipe & Foundry	35-4	34 4	35-1
U S Rubber	27	25 1	26-4
U S Steel	64-4	62 3	62-7
Vanadium	23 2	22 5	23-4
Warner Bros	12	11-4	11-4
Westinghouse	114	111	112 4
Western Union	67 8	66-4	67
Woolworth	50-4	49-7	50-1

MINES LOWER AT VANCOUVER

Base Metals Advance While Most of Other Listings Lose Ground

VANCOUVER, March 16 (CP).—The leaders of the past week on the Vancouver Stock Exchange closed generally lower in a moderately active session today. Sales volume totaled 553,820 shares.

Pioneer was down 10 at 9.75 and Premier lost 5 at 2.20. Congress at 19½ and Vidette at 70 each closed 2 cents lower. Wayside dropped 1¼ at 18¾. Reno 1 at 1.07, Cariboo 1 at 1.35 and Minto eased a fraction at 36½. Bridge River Consolidated gained 1½ at 6. Gold Belt at 31 and Pilot at 5½ both added a cent. Federal at 8¾, Reward at 6 and Bralorne at 6.90 remained unchanged.

British Columbia Nickel topped the base metal advances, up 5 cents to 35. Pend Oreille was up 2 at 1.02 and Golconda added 1½ at 20.

Calgary & Edmonton registered the only gain in the oil group, up 4 cents at 1.12. Home was down 3 at 1.03. Dalhousie 2 at 51, A.P. Consolidated 1¼ at 13 and Ranchmen's eased a cent to 69.

(G. S. Henley & Co., Ltd.)

OILS

Baltac—A.M. sales 1,000 at 03½.
C & E Corpn.—A.M. sales 200 at 1.12; 100 at 1.13; 1,000 at 1.15.
Crow's Nest—A.M. sales 1,000 at .09¼.
Freehold—A.M. sales 1,000 at 08.
Home Oil—A.M. sales 100 at 1.07, 20 at 1.00.
Mar Jon—A.M. sales 500 at .17.
Pacalta—A.M. sales 500 at 05½.
Ranchman's—A.M. sales 100 at 70.

MINES

B C Nickel—A.M. sales 600 at 31; 2,500 at 32; 200 at 33; 4,000 at 34; 500 at 33½; 10,000 at 35; 1,500 at .36; 1,000 at .35½; 2,900 at 37. P.M. sales 8,600 at .35.
Big Missouri—A.M. sales 100 at .65; 400 at 64.
Bralorne—A.M. sales 500 at 7.00; 100 at 6.95.
B R Cons.—A.M. sales 300 at 04½; 4,000 at 05. P.M. sales 1,000 at 05½.
B R X—A.M. sales 5,000 at 13; 1,000 at .13½. P.M. sales 2,500 at 13½.
Cariboo Gold—A.M. sales 100 at 1.36; 700 at 1.35.
Congress—A.M. sales 12,800 at 22; 3,500 at 21½; 7,000 at .21; 1,100 at 20½. P.M. sales 100 at 21; 300 at .20; 1,700 at .19½.
Dentonia—A.M. sales 4,800 at 20; 900 at 20½. P.M. sales 3,300 at .20; 2,500 at 19¼.
Dictator—A.M. sales 1,000 at .04¾.
Fairview Amalgamated—A.M. sales 1,000 at 04½.
Fawn Mining—A.M. sales 500 at 37½.
Federal Gold—A.M. sales 32,700 at .09; 7,200 at 09¼; 300 at 09½. P.M. sales 7,400 at 09.
Grange—A.M. sales 17,000 at 03; P.M. sales 2,000 at 03.
Hedley Amalgamated—A.M. sales 300 at 24; 2,500 at 23.
Island Mountain—A.M. sales 400 at 1.23; 200 at 1.21.
Kootenay Belle—A.M. sales 500 at 50.
Mak Siccar—A.M. sales 500 at 08.
Minto—A.M. sales 19,100 at 37; 7,200 at 36½; 500 at 36; 14,600 at 37½; 17,650 at 36; 17,300 at 36½. P.M. sales 11,900 at 37½; 11,800 at 36½; 6,100 at 37; 400 at 38; 1,000 at 36¼.
National Silver—A.M. sales 4,000 at 03; 1,000 at 02¾.
Nicola—A.M. sales 1,000 at 09.
Noble Five—2,000 at 04½.
Pend Oreille—A.M. sales 100 at 1.02.
Pioneer Gold—A.M. sales 100 at 9.90.
Premier—A.M. sales 700 at 2.18; 500 at 2.19; 200 at 2.20; 300 at 2.23. P.M. sales 100 at 2.21; 150 at 2.20.
Relief Arlington—A.M. sales 2,500 at 35.
Reno—A.M. sales 300 at 1.05.
Reward—A.M. sales 39,200 at 06¼; 1,800 at 06. P.M. sales 1,000 at 06¼; 20,800 at 06.
Vidette—A.M. sales 100 at 72.
Wayside—A.M. sales 23,450 at .19; 100 at 16¾; 300 at 19½. P.M. sales 700 at 19; 1,500 at 16¼; 1,000 at .19¼.
Vanalta—A.M. sales 1,000 at .07.

FOREIGN CURRENCIES COMPILED ON BASIS OF CANADIAN DOLLAR

MONTREAL, March 16 (CP).—British and foreign exchange closed easier.

China, Hongkong dollars, .3295; Japan, yen, .2906; New Zealand, pound, 4.0134; South Africa, pound, 4.9516; United States, dollar, 1-32 of 1 per cent premium.

Corporation Bonds

(Burns & Wainwright, Ltd.)

PUBLIC UTILITIES

	Bid	Asked
B C Power 5%, 1960	103 75	105 25
B C Telephone 5%, 1960	105 75	107 75
B C Electric 6%, Pfd	108 75	110 25
B C Telephone 6%, Pfd	108 75	106 25
Beauharnois Power 5%, 1973	25 75	27 25
Calgary Power 5%, 1960	102 00	103 50
C P R 5%, 1954	106 50	106 50
Can Nor Power 5%, 1953	102 00	103 50
Gatineau Power A 6%, 1941	88 00	89 50
Gatineau Power B 6%, 1941	86 25	87 75
Western Power 5%, 1949	105 50	107 25

INDUSTRIALS

	Bid	Asked
Burns Bundles 5%, 1958	86 50	90 50
Canada Steamships 6%, 1941	56 25	56 25
Canada Cement 5½%, 1947	105 50	107 00
General Steel Wares 6%, 1952	100 50	102 25
Federal Grain 6%, 1949	99 00	101 00
McColl-Frontenac 6%, 1949	104 50	106 50
Simpson's Ltd 6%, 1949	104 75	106 00

A SAFE EXECUTOR FOR YOUR WILL

THE TRUTH ABOUT A POPULAR FALLACY

IS TRUST SERVICE EXPENSIVE ?

"I can't afford to have my estate settled by a Trust Company. A Trust Company is too expensive."

This is not true. The fact is that the fees allowed a Trust Company are no larger than those allowed by the Court to a private executor. The use of its services represents sound economy in that it eliminates mistakes due to inexperience or unsound judgment, which may prove expensive and even disastrous.

The settlement of an estate or the handling of a trust calls for permanence, experience, knowledge and technical skill.

THE ROYAL TRUST CO
EXECUTORS TRUSTEES

1202 Government St. Victoria — Manager F. E. Winslow

ASSETS UNDER ADMINISTRATION EXCEED $767,000,000

HEAVY HAULING
WE SPECIALIZE IN HANDLING BOATS, MACHINERY, SAFES, ETC.
ESTD. 1890 HEANEY'S CALL G 1194

FOREIGN EXCHANGE

NEW YORK, March 16 (AP).—Foreign exchange easy. Quotations in cents.

France—Demand 6.64½; cables 6.64½.
Italy—Demand 6.00; cables 6.00.
Demand:
Belgium—16.98.
Germany—Free, 40.48; reg. travel, 26.50; reg. commercial, 20.95.
Holland—68.49.
Norway—25.00.
Sweden—25.66.
Denmark—22.22.
Finland—2.21.
Switzerland—32.67.
Spain—13.77.
Portugal—4.52½.
Greece—95½.
Poland—19.05.
Czechoslovakia—4.17.
Jugoslavia—2.31.
Austria—18.95.
Hungary—29.70.
Rumania—76.
Argentina—32.17.
Brazil—8.59.
Tokio—29.00.
Shanghai—30.20.
Hongkong—32.90.
Mexico City—27.65.
Montreal—In New York—100.00.
New York—In Montreal—100.00.

STERLING EXCHANGE

NEW YORK, March 16 (AP).—Quotations in dollars: Demand 4.97½; cables 4.97½; sixty-day bills 4.96½.

WHEAT PRICES DIP FRACTIONS

Lack of Overseas Demand Slackens Trading Interest At Winnipeg Market

WINNIPEG, March 16 (CP).—Wheat prices slipped fractionally on the Winnipeg Grain Exchange today as traders adopted a waiting attitude pending political developments in Europe.

Values at the close of a quiet session were close to the day's low levels, 1-2 to 3-8 cent under Saturday's finish. May was at 84 5-8 and July and October at 85 3-8 cents.

A weak Liverpool market combined with indifferent overseas demand for Canada's wheat were the chief factors in the downturn. Exports during the week-end were only 250,000 bushels.

Prices in the English market were 1 3-8 to 7-8d lower, and other outside exchange were weak.

Cash and course grain prices were easy with wheat.

WINNIPEG GRAIN
(H. A. Humber, Ltd.)

Wheat—	P.C.	Open	High	Low	Close
May	85⅛	84⅞	85	84½	84⅝
July	85⅞	85½	85½	85¼	85⅜
Oct	85¾	85½	85½	85⅜	a85⅜
Oats—					
May	b32⅝	32	32⅜	32¼	32¼
July	32½	a32½	32½	32¼	a32¼
Rye—					
May	45⅜	a45¼	a45⅜	45	45¼
July	a46⅜	a46¼	46¼	46	b46¼
Oct	a47⅞	a47⅞			a47⅝
Barley—					
May	39¼	39¼	39⅜	38⅞	38⅞
July	39¾	b39¼	39⅞	39⅝	39¼
Flax—					
May	..	..	159	158½	158½
July	..	..	157¾	157	157

Cash Grain

Wheat—1 Hard, 64¼; 1 Nor., 83¼; 2 Nor., 80⅞; 3 Nor., 76½; 4 Nor., 73⅜; 5 Nor., 65½; 6 Nor., 55⅝; Track, 83⅜. Amber Durum No. 1, 76⅝; No. 2, 71⅝; No. 3, 64⅝; No. 4, 61⅝; Track, 76½; A R W No. 1, 72⅝; No. 2, 70⅝; No. 3, 68⅝. Garnet No. 1, 76⅝; No. 2, 75⅝.

Oats—2 C.W., 36¼; 3 C.W., 30¾; Ex. 1 Feed, 29½; 1 Feed, 27; 2 Feed, 23½; 3 Feed, 22½; Track, 34¼.

Barley—2 R.O.W., 44⅞; 6 R.G.W., 46⅞; 3 C.W., 37⅝; 4 C.W., 35⅞; 5 C.W., 33⅞; 6 C.W., 32⅝; Track, 37⅞.

Rye—1 C.W., 43¾; 2 C.W., 43¼; 3 C.W., 39¼; Rej., 36⅝; 4 C.W., 36⅝; Track, 44.

Flax—1 N.W.C., 156½; 2 C.W., 154; 3 C.W., 143½; 4 C.W., 134½; Track, 158.

CHICAGO GRAIN
(H. A. Humber, Ltd.)

Wheat—	P.C.	Open	High	Low	Close
May	99¼	99¼	99	98½	99
July	89⅞	89¼	89⅝	89¼	89¼
Sept	88¼	87¼	88	87	87⅞
Corn—					
May	60¼	60⅝	60¼	60	60
July	60¼	60⅞	60½	60⅛	60¼
Sept	60⅞	60⅜	60	60½	60¼
Oats—					
May	27½	27¼	27¼	28	27
July	27½	a27⅝	27¼	27	27
Sept	27¼	27½	27	26⅞	26⅞
Rye—					
May	..	b56¼	56⅜	56	56
July	..	55¼	58	55¼	55⅞
Sept.	..	..			55⅞

NICKEL REPORTS HIGHER PROFITS

Annual Statement Shows Increase In Net Returns and Large Addition to Surplus Fund

TORONTO, March 16 (CP).—The International Nickel Company of Canada, Limited, reports a net profit of $26,086,527 for the year ended December 31, 1935 after all charges including provision of $4,602,325 for taxes and $6,278,493 for depreciation, depletion and other purposes. The comparable figures for 1934 was $18,487,479 and for 1929 $22,235,997. The annual report was mailed today.

After disbursements of $1,933,899 for preferred dividends there remained $24,152,629, equal to $1.65 per share of common stock. This compared with $1.13 per share in 1934 and 53 cents per share in 1933.

Earned surplus rose from $30,990,016 as at the close of 1934 to $44,094,494 as at December 31, 1935. Cash increased from $18,789,023 at the end of 1934 to $30,473,311 at the close of 1935.

The statement also gives the figures for the fourth quarter of 1935. These show a net profit of $8,005,700 as compared with $7,742,585 in the third quarter.

Foreign Bonds

(Burns & Wainwright, Ltd.)

	Bid	Asked
Australia 5%, 1957	105 25	105 75
Belgium 6%, 1955	101 75	102 25
Bogota 8%, 1945	17 25	17 75
Denmark 5½%, 1955	100 25	100 75
French 7½%, 1941	176 75	177 25
German Gov't 7%, 1949	34 25	34 75
Italy 7%, 1951	66 25	69 75
Japan 6½%, 1954	96 00	96 50
Minas Geraes 6½%, 1959	16 25	18 75
Norway 6%, 1944	105 625	106 125
Queensland 6%, 1947	109 75	110 25
Rome 6½%, 1952	80 125	80 625

Above prices in New York

Vancouver Wheat

VANCOUVER, March 16 (CP).—Vancouver wheat cash prices:

	Straight	Tough
No. 1 Hard	81⅛	81⅛
No. 1 Northern	82⅛	80⅞
No. 2 Northern	81⅛	79⅛
No. 3 Northern	76⅞	73⅞
No. 4 Northern	73⅛	70⅞
No. 5 Wheat	95⅛	62⅞
No. 6 Wheat	53⅞	50⅞
Feed	49⅛	42⅞
Track, 82⅞		

BAR GOLD AT LONDON

MONTREAL, March 16 (CP).—Bar gold in London unchanged to $35.06 an ounce in Canadian funds; 141s 1d in British funds. The fixed $35 Washington price amounted to $35 in Canada with the dollar at par.

COMPROMISE PLAN MEETS REJECTION

Court Refuses to Sanction New Set-Up Proposed for Western Grocers, Limited

WINNIPEG, March 16 (CP).—Holding that the proposed compromise arrangement between the Western Grocers, Limited, and its shareholders, planned and passed at a shareholders' meeting January 8 last, was one that sacrificed preferred shareholders and benefited only holders of common stock, Chief Justice D. A. Macdonald in a judgment today refused to sanction the proposed new set-up.

At the January meeting 8,953 of 11,943 preferred shares were represented. Of these, 7,184 voted in favor of the arrangement to call in this class of share and redeem them at $110.

The 1,759 minority holders contended a three-fourths majority of the total preferred shares was necessary to make the resolution binding, a view held by Chief Justice Macdonald.

Silver Markets

LONDON, March 16 (CP).—Bar silver easy, 3-16 lower at 19 11-16d.

AT NEW YORK

NEW YORK, March 16 (AP).—Bar silver good and unchanged from Friday, March 13, at 44 3-4.

CANADIAN DOLLAR AND POUND RATES

MONTREAL, March 16 (CP).—The pound sterling weakened 7-32 cent to $4.97 21-32 on Montreal foreign exchanges today, while the United States dollar advanced 1-32 of 1 per cent and the French franc gained a minor fraction at 6.64 11-16 cents.

Stock Prices Turn Mildly Irregular at Eastern Exchanges

MONTREAL, March 16 (CP).—Traders were in a cautious mood on Montreal Stock Exchange today and price movements were generally irregular.

Smelters closed at 278, up 3 points net.

International Nickel finished with a gain of 1-4, while Hollinger added 5 cents at 14.15.

St. Lawrence Paper preferred was a point lower at 25, while St. Lawrence Corporation preferred and Dryden eased slightly.

Mines moved higher on the curb market.

Dome, McIntyre and Lakeshore Mines were up from 1-2 to a point each, while Falconbridge boosted 45 cents, Wright-Hargreaves 25 and Pickle Crow 20.

Oils generally leaned to the upside.

TORONTO EXCHANGE

TORONTO, March 16 (CP).—Firming in the last hour the industrial list of the Toronto Exchange closed with a narrow net gain for the day. Thirty-five stocks were up and thirty-four down, while the exchange index registered an advance of .46 to 132.71. The session was sluggish on the whole and only 28,000 shares changed hands.

In the opening stage the so-called war stocks brightened up, particularly Nickel and Consolidated Smelters. Nickel sold at 49 before turning down to 48 1-8. The close at 48 1-2 showed a net gain of 1-4. Smelters set a high mark for the year at 292, then lost all the gain but 2 points, closing at 277. Ford "A" closed 7-8 down at 25 1-8. Brazilian lost 1-4 and Canadian Pacific Railways 1-2. Banks and oils firmed.

(C. M. Oliver & Co., Ltd.)

	Bid	Asked
A P Grain	5	
Abitibi Power & Paper	1 90	2 00
B A Oils	21⅝	21½
B C Power A	30	31
B C Power B	5⅜	
Building Products	34½	
Beath & Sons	2½	3
Biltmore Hats	31	
Bell Telephone	144	
Blue Ribbon	4	4½
Brazilian Traction	12½	12½
Brewing Corpn	3	3¼
Brewers & Distillers	1 00	1 05
Burt & Co	43½	45
Canada Bud	6⅞	7
Canada Bread	4	5
Canada Canners	3¾	4½
Canada Cement	8½	
Canada Car & Foundry	6⅝	
Canada Malting	31⅝	31¾
Canada Dredge	44	45
Can. General Electric	156½	160
Canadian Oils	15½	
Canadian Pacific	12⅞	13
Consolidated Smelters	276	278
Cosmos Imp Mills	19½	20½
Consumers Gas	193¼	
Distillers-Seagrams	25	25½
Dominion Bridge	36¼	36¾
Dominion Tar & Chemical	5¾	6½
Ford "A"	25	25¼
General Steel Wares	4¼	4½
Gypsum	6⅞	7¼
Hiram Walkers	26⅞	29½
Imperial Oil	22	22½
Imperial Tobacco	13⅝	13¾
Intl. Petroleum	36⅝	36⅞
Intl. Nickel	48⅜	48⅝
Industrial Alcohol "B"	6⅜	8⅞
Intl. Utilities "A"	13	13½
Intl. Utilities "B"	1 35	1 60
Lake of the Woods	19	19½
Laura Secord	67	67
Loblaw "A"	19½	19⅝
Loblaw "B"	17½	17⅞
McColl-Frontenac	15¾	16
National Steel Car	15	16½
Page Hersey	89½	90
Power Corpn.	5½	5¼
Rogers Majestic	4¾	4⅞
Shawinigan	21½	21⅝
Steel of Canada	61	62
Weston	14⅜	
Winnipeg Electric	3⅝	4½

BANKS

	Bid	Asked
Bank of Canada	57	57½
Canadian Bank of Commerce	157	158
Dominion Bank	210	212
Imperial Bank	206	
Bank of Montreal	189	
Bank of Nova Scotia	290	
Royal Bank	175	176
Bank of Toronto	230½	

TORONTO MINES FIRM AT CLOSE

Pickle Crow Gains Thirty Cents—Base Metals Are Irregular

TORONTO, March 16 (CP).—Early weakness in the mining market gave way to a mildly firm tone in the afternoon in which the period bids were advanced for a number of the medium-priced golds. Pickle Crow climbed 30 cents to 4.75 and Buffalo-Ankerite chalked up a gain of 15 cents.

Wright Hargreaves weakened 15 cents and Hollinger 1-8. Narrow gains appeared for McIntyre and Dome. God's Lake, Central Patricia, Macassa, Perron and McKenzie were off 1 to 4 cents at the close. San Antonio dropped 9 cents.

Base metal stocks closed with gains and losses. Falconbridge lost 10 cents. Noranda was unchanged and small gains appeared for Hudson Bay, Ventures, Sudbury Basin and Sherritt.

(Mara, Bate & Co., Ltd.)

	Bid	Asked
Acme	14½	18
Ajax	.50	65
Base Metals	.22	24½
Bear Exploration	29	30
Beattie	1 3	1 43
Big Missouri	65	66
Bobjo	16	16
Bralorne	6 90	7 00
B R X	[illegible]	12
Buffalo Ankerite	4 85	4 95
C & E Corpn	1 11	1 14
Canadian Malartic	1 05	1 08
Cariboo	1 32	1 40
Central Patricia	2 80	2 62
Chemical Research	1 01	1 08
Chibougamau	41	43
Coniaurum	2 10	2 20
Dome	44 75	45 50
Eldorado	1 15	1 17
Falconbridge	8 60	8 70
God's Lake	1 09	1 10
Granada	19	20
Greene Stabell	26	28
Gunnar	81	83
Hollinger	14 00	14 25
Howey	80	81
Jackson Manion	38	40
Kirkland Lake	48	49
Lakeshore	53 50	54 25
Little Long Lac	6 80	6 70
Macassa	3 88	3 90
Maple Leaf	09½	10
McIntyre	40 50	41 25
McKenzie Red Lake	1 34	1 37
McVittie Graham	28	29
McWatters	1 39	1 40
Mining Corporation	1 3[illegible]	1 35
Morris Kirkland	55	57
Intl Nickel	48 00	48 50
Nipissing	2 5[illegible]	2 57
Noranda	47	47⅝
Paymaster	65	66
Perron Gold	1 25	1 27
Pickle Crow	4 75	4 80
Pioneer	9 70	9 95
Premier	2 19	2 20
Reid Authier	1 86	1 89
Reno	1 07	1 09
Royalite	33 50	34 00
San Antonio	2 83	2 85
Sherritt-Gordon	1 17	1 19
Siscoe	3 00	3 05
St. Anthony	22	24½
Stadacona	30	31
Sudbury Basin	4 15	4 25
Sullivan	87	89
Teck-Hughes	4 55	4 60
Toburn	1 33	1 40
Ventures	2 10	2 19
Wayside	18	18½
Wright-Hargreaves	7 70	7 95

Liverpool Wheat

LIVERPOOL, March 16 (CP).—Following are today's per-bushel wheat quotations, c.i.f. Liverpool, in Canadian funds at current sterling exchange rate of $4.97, as supplied by Broomhall.

	Today	Sat'y
No. 1 Man. Northern, Vancouver, March	100½	101⅝
No. 2 Man. Northern, Atlantic, March	99½	99⅝
No. 2 Man. Northern, Vancouver, March	99⅝	100½
Australian, Afloat	92⅝	93½
Australian, March	94	94⅝

Montreal Produce

MONTREAL, March 16 (CP).—Prices advanced slightly in moderate trading today on Canadian Commodity Exchange produce section.

Butter—Quebec, 22 1-2 cents.

Cheese—Spot, Ont. colored, 11 3-8 cents.

Eggs—Spot, Ont., "A" large, 32 cents; "A" medium, 30 cents; "A" pullets, 28 cents.

Metal Markets

LONDON, March 16 (CP).—Closing: Copper, standard spot, £36 2s 6d; future, £38 10s; electrolytic, spot, £40 5s; future, £40 15s. Tin, spot, £216 10s; future, £206 12s 6d. Lead, spot, £16 17s 6d; future, £17. Zinc, spot, £15 17s 6d; future, £16 2s 6d.

AT NEW YORK

NEW YORK, March 16 (AP).—Copper, quiet; electrolytic, spot and future, 9.25 to 9.50; export, 9.05. Tin, firmer, spot and nearby 48.50; future, 47.25. Iron, quiet; No. 2, f.o.b. Eastern Pennsylvania, 20.50; Buffalo, 19.50; Alabama, 15.50. Lead, steady; spot New York, 4.60 to 4.65, East St. Louis, 4.45. Zinc, dull; East St. Louis spot and future, 4.90. Aluminum, 19.00 to 22.00. Antimony, spot, 13.50. Quicksilver, 78.00 to 79.00. Wolframite, 16.00.

Dominion Bonds

(Burns & Wainwright, Ltd.)

		Bid	Asked
Dom of Can	1937 5½%	107 75	109 75
"	1937 5%	103 50	105 00
"	1936 5%	101 75	102 75
"	1939 4%	106 75	106 00
"	1940 4½%	109 75	110 675
"	1941 5%	112 50	113 50
"	1942 3%	103 50	105 00
"	1943 5%	113 50	114 50
"	1944 4½%	111 50	112 50
"	1945 4%	107 75	108 875
"	1946 4%	111 50	112 50
"	1949 3½%	103 00	104 00
"	1952 4%	106 875	107 675
"	1958 4½%	109 125	110 125
"	1957 4%	109 25	110 25
"	1958 4½%	109 375	110 375
"	1959 4%	109 50	110 50
"	1955 3%	97 125	98 00
R	1951 5%	112 50	113 50
"	1956 4½%	112 75	114 00
"	1957 4½%	110 75	111 00
"	1955 4½%	115 25	116 50
"	1969 5%	115 75	117 25
"	1970 5%	117 00	118 25
"	1954 5%	114 75	118 25
"	1950 3%	97 50	98 50
"	1944 3%	102 625	103 625

New York Curb

(H. A. Humber, Ltd.)

	Bid	Asked
Amn Cynamid "B"	35¼	35¾
Amn Super	2½	2½
Amn Gas	36½	39¼
Associated Gas "A"	1½	1
Brazil	12½	12¾

A. E. AMES & CO.
LIMITED
Established 1889
INVESTMENT SECURITIES
NEW YORK — VANCOUVER — WINNIPEG
MONTREAL — TORONTO — LONDON, ENGLAND
301-315 Belmont House — VICTORIA — Telephones E 4171-2-3

BURNS & WAINWRIGHT, LTD.
BONDS—STOCKS—INSURANCE
415-6-7 CENTRAL BLDG. PHONES G 8157-8

CHRISTOPHER, LTD.
Successors to C. L. H. BRANSON, LTD.
626 VIEW ST. STOCKS, BONDS G 4121-2

C. S. HENLEY & CO. LIMITED
GOVERNMENT, MUNICIPAL, CORPORATION
412-413 SAYWARD BLDG. SECURITIES • VICTORIA, B.C.
TELEPHONE G-6331

622 View Street E 9021
NEW DEVELOPMENTS IN THE
BRIDGE RIVER MINES
Consult Us for Details
Hugh Allan J. W. JONES, LIMITED J. W. Jones

BUY FIRST MORTGAGES FOR BEST INCOME RETURNS
That Was, and Is, the Policy of Careful Investors, Large and Small
PEMBERTON & SON, LTD.
625 FORT STREET PHONE G 8124

Bond Quotations

(Burns & Wainwright, Ltd.)

MUNICIPAL

	Bid	Asked
Municipality of Esquimalt 5%, 1963	....	96 00
City of Victoria 5%, 1945	....	99 50
City of Vancouver 5%, 1965	....	94 00
Greater Vancouver Water District 4½%, 1970	98 50	100 50
City of Edmonton 4½%, 1961	....	82 75
City of Edmonton 7%, 1941	....	102 50
City of Montreal 5%, 1945	106 25	106 00
City of Quebec 5%, 1953	107 00	109 00
Toronto Harbor 4½%, 1953	106 50	106 50

PROVINCIAL

	Bid	Asked
Prov of Alberta 4%, 1957	94 25	66 25
Prov. of Alberta 4½%, 1961	66 25	68 25
Prov. of Alberta 5%, 1955	86 75	90 75
Prov. of Alberta 6%, 1947	92 25	94 25
Prov of B C 4%, 1957	95 25	97 25
Prov of B C 4½%, 1969	97 75	99 25
Prov of B C 5%, 1953	99 25	100 75
Prov of B C 5½%, 1945	100 75	102 25
Prov of B C 6%, 1947	101 75	103 75
Prov of Manitoba 4%, 1957	99 25	100 50
Prov of Manitoba 4½%, 1951	102 75	104 75
Prov of Manitoba 5½%, 1958	106 25	110 25
Prov. of Ontario 4%, 1968	104 75	106 75
Prov of Ontario 4½%, 1965	109 25	111 25
Prov of Quebec 4½%, 1956	109 25	111 25
Prov of Quebec 4½%, 1963	111 50	113 50
Prov of Sask 4%, 1954	89 75	91 50
Prov of Sask 4%, 1951	97 25	96 75
Prov of Sask 5%, 1958	99 75	101 25
Prov of Sask 5½%, 1952	103 25	104 75
Prov of Sask 6%, 1952	106 25	109 25

	Bid	Asked
Cities Service	5	5⅛
Elec Bond	20⅝	20⅞
Ford A	25	25⅝
Ford	9⅝	8½
Hudson Bay	25½	25⅝
Humble Oil	74½	74⅝
Intl Pete	36⅝	37
Imperial Oil	21⅞	22¼
Newmont	86	89⅝
Pioneer	9⅝	9⅞
Standard Oil Kentucky	19	19½
Amn Aluminum	137	136
United Gas	6⅝	6⅞
United Power & Lite "A"	5⅝	5½
Niagara-Hudson Power	9⅝	9⅞
Distillers, England	23	23⅜
Gulf Oil	94⅝	95
Atlas Corpn	13¼	13⅜
Marconi	2	2⅛
Fisk Rubber	7	7½
Creo Pete	30½	31
Cord	6	6⅛
Lakeshore	53⅜	54
Teck Hughes	4	4⅛
Lakeshore	53⅝	54
Hecla	14⅜	15
Parker Rustproof	25½	25⅞
Wright Hargreaves	7⅝	7⅞
Sunshine	19⅝	20

London Stocks

LONDON, March 16 (CP).—Closing quotations on stocks and bonds in England follow:

Stocks—Brazilian Traction, $12⅝; Canadian Pacific Railway, $12⅞; International Nickel, $48⅞; British American Tobacco, 118s 9d; Central Mining, £24¼; Hudson's Bay, 21s 6d; Imperial Tobacco, 150s; Mining Trust, Ltd., 4s 6d; Rand Mines, £8¼; Rhodesian Anglo American, 13s 9d; Rhokana Corporation, £5⅞; Springs, 42s 6d; East Geduld, £9¾; Vickers, 26s 3d.

Bonds—British 2½ per cent Consols, £84⅞; British 3½ per cent War Loan, £105⅝; British Funding 4's, 1960-90, £118¼.

NOTICE OF DIVIDEND
BRALORNE MINES
LIMITED
(Non-Personal Liability)

NOTICE is hereby given that a Quarterly Dividend of 10 cents per share, and an extra dividend of 5 cents per share have been declared on the paid-up capital stock of the Company, payable on the 15th day of April, 1936, to shareholders of record as of March 31st, 1936.

By order of the Board.
RONALD GRACE,
Assistant Secretary
Vancouver, B.C., March 10th, 1936

Stocks and Bonds

(A. E. AMES & CO., VICTORIA)

	Bid	Asked
Bell Telephone	143½	143½
Brazilian T.L. & P.	12	12⅝
B A Oil	21½	21⅝
B C Power "A"	30	31⅝
Canada Cement	6⅝	8⅝
Canada Cement pfd	64	65
Canadian Pacific	12⅞	13
Con Mining & Smelting	281	285
Ford "A"	25¼	25½
Gypsum Lime & Alab	7	7¼
Imperial Oil	21⅝	21⅞
Imperial Tobacco	13	13⅝
Intl Nickel	48	48⅝
Intl Petroleum	36½	36
McColl Frontenac	15⅞	15⅝
McColl Frontenac pfd	102½	102⅝
Montreal Power com	32	32½
Shawinigan W. & P.	21	21⅝
Bralorne	6 80	7 00
Dome	45	45½
Lakeshore	52⅝	53½
Macassa	3 85	3 90
Noranda	47⅝	48
Pioneer Gold	9 60	9 70
Premier	2 18	2 19
Sherritt Gordon	1 14	1 19
Sudbury Basin	4 10	4 15
Teck-Hughes	4 60	4 65
Ventures	2 06	2 09
Wright-Hargreaves	7 90	8 00
Bank of Montreal	189	197
Royal Bank	177¼	180

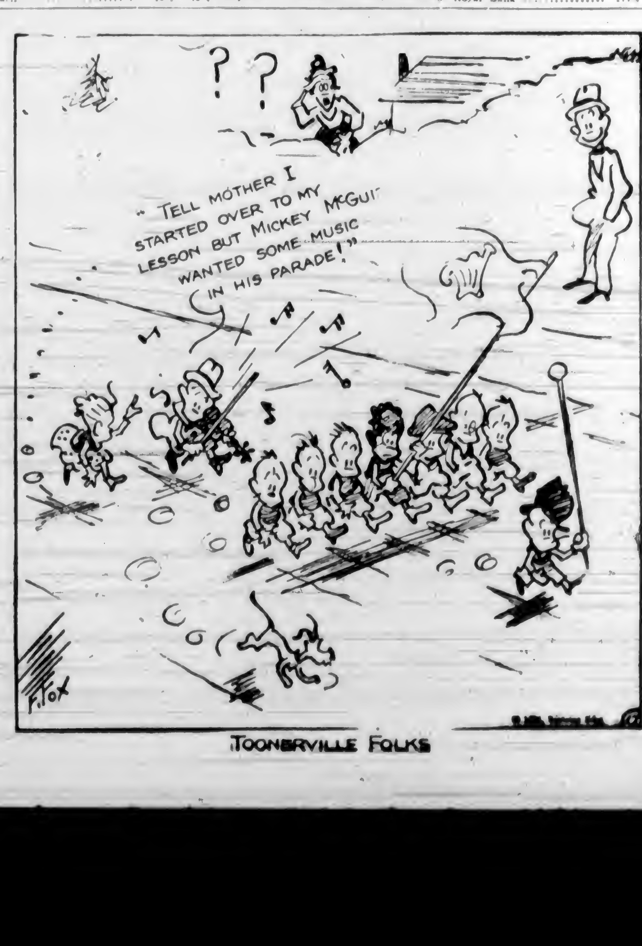

TOONERVILLE FOLKS

THE TUTTS . . . By Crawford Young

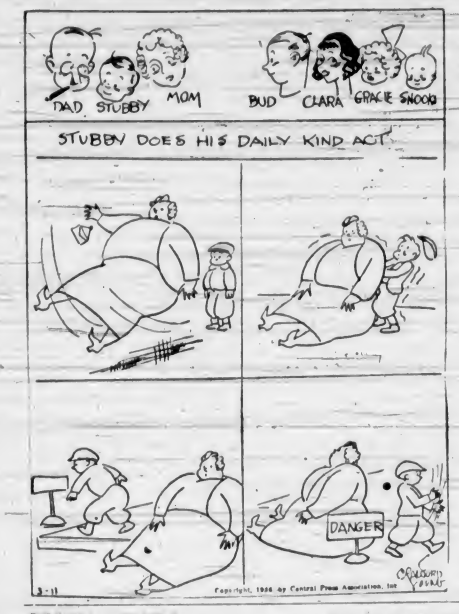

THE WORLD AT ITS WORST By GLUYAS WILLIAMS

How It Started

By JEAN NEWTON

"THE RIGHT MAN IN THE RIGHT PLACE"

Few words in the England language have throughout the long inexorable creep of time acquired more diverse senses than has "right."

Let us consider, for example, just a few of the meanings currently enjoyed by this one word which can be traced back possibly to a Sanscrit root (rju?).

Among other common or idomatic connotations the word "right" signifies "opposed to left," straight, correct, adroit, upright, true, fit, becoming, real, genuine, fortunate (as in the line, "This is the right time").

In addition, we have it in the sense of suitability or convenience as in the expression "the right man in the right place" to indicate a person exactly qualified for his position or employment.

This phrase is said to have been coined by the French statesman Talleyrand. Its earliest appearance in the English language, however, is alleged to be through Sir Austen Henry Layard, who, in the course of a speech in the House of Commons in England, on January 15, 1855, said:

"I have always believed that success would be the inevitable result if the two services, the army and the navy, had fair play, and if we sent the right man to fill the right place."

VANCOUVER HOME BURNS

VANCOUVER, March 16 (?).—L. E. Hurst and family were given shelter by friends here today. Their home, furniture and all personal effects were destroyed yesterday by fire of unknown origin. No estimate of the loss has been announced.

Jane Dixon Says:

HALF THE TROUBLES OF THE WORLD WOULD VANISH IF MEN AND WOMEN USED COURAGE INSTEAD OF CAMOUFLAGE IN DEALING WITH MATTERS OF THE HEART

Why is it that the heart gets us in such a dither on the question of honesty? Why is it that so often we cannot or will not tell the truth about what is going on in the mainspring of our existence?

On a conservative estimate, half the troubles of the world would vanish if men and women used courage instead of camouflage in dealing with matters of the heart.

The greatest injury we can do another human being is to cheat him or her into hoping for that which does not exist. If you are uncertain about love, say so.

NEVER SPARE THE TRUTH

If you cannot give the love asked of you, never make the mistake of sparing the truth to save the seeker. In so doing you add deliberate insult to unintentional injury.

Here is a letter from a young woman who complains because the man who loves her, but whom she does not love, fails to take a hint. I'm not blaming the man in the least. Because I know full well, from the content of the letter, that the young woman hasn't the gumption to give a hint that a loving man could recognize.

Dear Miss Dixon: I've been going with a man who is very nice to me.

My ambition always has been to do something worth while, on my own, in life. In other words, I'm a career woman at heart. The opportunity for me to start on the way I've always wanted is at hand. Nothing else seems to matter.

HE CAN'T UNDERSTAND

The man who has been so nice to me and who loves me can't understand. He thinks I should be satisfied to accept marriage as a career. So far I've been able to delay a decision. I've decided, really, but I can't seem to be able to tell him I want my own life, not our life.

Sometimes I think I love him. Sometimes I'm sure I don't love him. We've both been free to seek other love interests, but neither of us has done so.

Wouldn't you think he'd take the hint and leave me to go my way?—Wondering.

UNCERTAIN ABOUT HER LOVE

Answer: Love, my dear, is blinder than a cave full of bats. The man loves you and will fight desperately not to believe the truth. It should not be so difficult for you to give the other fellow a fair break.

You're hoping for a fair break yourself, aren't you, when you start on a career? Why not tell the man, in effect, what you've told me?

You are uncertain about love. You want a chance to try out your wings and find how far you can fly toward your ambition. This is your right.

My advice to you is—take advantage of your opportunity to go along on your own and to work for realization of your ideal. If you fail to do this and marry the man whose ambition is you and marriage, you will be restless, and every failure that comes along you will charge to his account.

Anyhow, I don't believe you love him. Love flies like an arrow, straight to the mark. It never quibbles.

(Copyright, 1936, by the Associated Newspapers)

APPLE MARY By Martha Orr

TODDY *Culprit* By George Marcoux

POPEYE By Segar

NAPOLEON AND UNCLE ELBY By Clifford McBride

POP *Crooning Gets Pop's Nerves* By J. Millar Watt

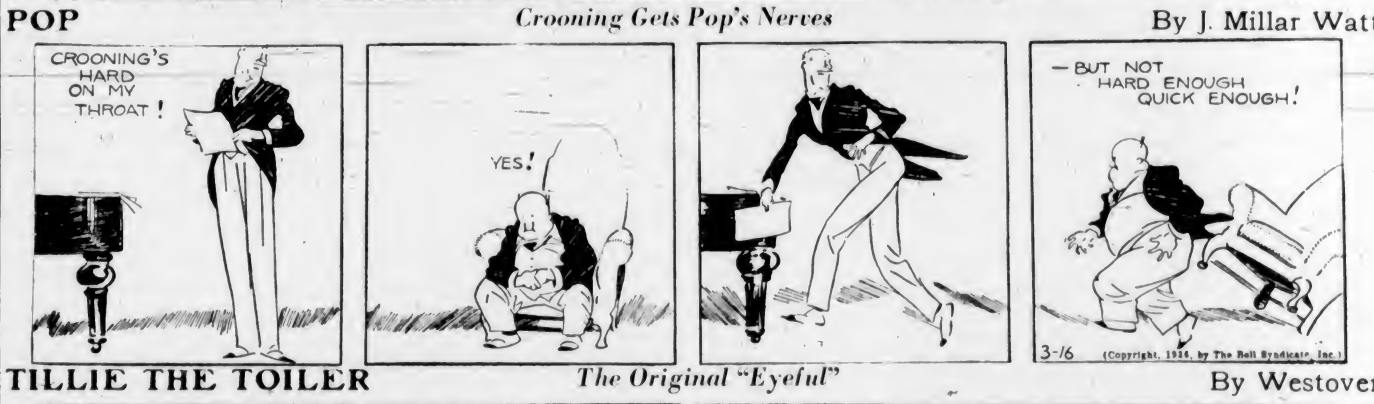

TILLIE THE TOILER *The Original "Eyeful"* By Westover

DIXIE DUGAN *Something Found* By J. P. McEvoy and J. H. Striebel

Business and Professional Directory, Want Ads

The Daily Colonist

RATES FOR CLASSIFIED OR WANT ADVERTISEMENTS

One and one-half cents a word each insertion; nine cents a word a week, with a minimum of ten words; cash with order. No advertisement accepted for less than twenty-five cents.

Death and Funeral Notices, $1.50, first insertion; $1.00 for each additional insertion. Marriages, Cards of Thanks and In Memoriam Notices, $1.50 per insertion.

Birth Notices, $1.00 per insertion.

Business or Professional Cards of two lines or under, $2.50 per month. Additional space at $1.25 per line per month.

Advertisers who desire may have replies addressed to a box at The Colonist and forwarded to their private address. A charge of ten cents is made for mailing replies. In this case add three words ("Box ..., Colonist") to the count for the number of words.

Out-of-town readers of our advertisements ask advertisers to give address as well as phone numbers, as it is not always possible to communicate through the phone.

Any claim for rebate on account of errors or omissions must be made within thirty days from the date of the same, otherwise the claim will not be allowed.

The Colonist will not be responsible for more than one incorrect insertion of any advertisement ordered for more than one issue.

The Colonist service is available every day from 8 a.m. to 10 p.m., excepting Sunday. Just call Empire 4114.

To insure insertion, Classified Ads should reach The Colonist before 10 p.m. on the day previous to publication.

Classified Ads for The Sunday Colonist will be accepted up to 10 p.m. on Saturdays.

CLASSIFICATIONS

Acreage for Rent 83
Acreage for Sale 82
Acreage Wanted 84
Autos for Hire 66
Automobiles 65
Births 1
Bicycles and Motorcycles 40K
Boats and Launches 67
Building Material 40A
Business Directory 33
Business Opportunities 76
Cards of Thanks 4
Church Notices 8
Clothing, Furs, Shoes, Etc. 40B
Coming Events 10
Dancing 25
Deaths 2
Dressmaking 28
Educational 22
Farms for Rent 86
Farms for Sale 85
Farms Wanted 87
Flats and Apartments to Rent 53
Flats and Apartments Wanted 54
For Sale—Miscellaneous 40
Furniture 40D
Fuel 40C
Funeral Directors 6
Furnished Houses for Rent 55A
Furnished Rooms for Rent 49A
Furnished Rooms Wanted 50A
Hairdressers and Beauty Specialists 21A
Halls to Rent 36
Hotels 46
Housekeeping Rooms to Rent 51
Housekeeping Rooms Wanted 52
Houses for Sale 78
In Memoriam 5
Lodges and Societies 33
Lost and Found 29
Machinery 64
Market Specials 25
Marriages 3
Miscellaneous 37
Money to Loan 31
Monumental Works 8
Music 24
Musical Instruments 40E
Nursery Stock, Plants, Etc. 40H
Nursing and Convalescent Homes 20
Personal 21
Professional Directory 34
Property for Sale 80
Property Wanted 81
Poultry and Livestock 42
Radio 40F
Room and Board 47
Room and Board Wanted 48
Situations Wanted—Female 18
Situations Wanted—Male 17
Stoves, Ranges, Furnaces 40L
Summer Resorts 61
Teachers Wanted 15
Timber 74
To Exchange—Real Estate 78
To Rent—Miscellaneous 38
Unfurnished Houses to Rent 55B
Unfurnished Rooms Wanted 50B
Wanted—Female Help 14
Wanted—Male Help 13
Wanted—Miscellaneous 41
Wanted to Borrow 32
Wanted to Buy—Houses 78
Wanted to Rent—Houses, Unfurnished 57B
Wanted to Rent—Miscellaneous 39
Will Trade 22
Wood 33

1 BIRTHS

FORBES—At the Royal Jubilee Hospital on Sunday, March 15, to the wife of A. Campbell Forbes, a daughter.

HEARN—On March 16, at Beachcroft Nursing Home, to Mr. and Mrs. G. Hearn, of 3118 Cedar Hill Road, a daughter.

2 DEATHS

PRICE—On Friday, March 13, at St. Joseph's Hospital, Alfred (Fred) Price, aged twenty-eight years, of Shelbourne Street. The late Mr. Price was born in England and had resided here for seventeen years. He is survived by his parents, three brothers, Herbert, Seattle, Wash., and John and Thomas, at home. The remains are resting at McCall Bros. Funeral Home, and the funeral will take place on Tuesday afternoon, at 3 o'clock, from St. Luke's Church, Cedar Hill Crossroad. Rev. S. Ryall will conduct the service, after which the remains will be laid to rest in the churchyard.

LIDDIARD—Helen Liddiard, of 1038 Queens Avenue, passed away Sunday, March 15, at the Royal Jubilee Hospital. The late Mrs. Liddiard, who was eighty-five years of age, was born in Plumstead, Kent, England, and had been a resident of this city for the past thirty-five years. She is survived by two sons, Walter, at 1016 Colville Road, and Thomas, of La Jolla, California.
Funeral services will be held Wednesday afternoon, March 18, at 2.30 o'clock, from the parlors of the S. J. Curry & Son Funeral Home. The remains will be laid at rest in the family plot at Royal Oak Burial Park.

GERRARD—On Monday, March 16, 1936, at the Royal Jubilee Hospital, there passed away Ellen May Gerrard, of 855 Fleming Street, Esquimalt, aged twenty-two years. The deceased was born in the United States and came to Canada with her parents fifteen years ago, residing in Victoria. She is survived by her loving husband and her father, Mr. F. T. Greenslade, of Sooke.
Funeral services will be held on Wednesday afternoon at 2 o'clock in the chapel of the Sands Mortuary, Ltd., Rev. Clem Davies will officiate and the remains will be laid to rest in the Royal Oak Burial Park.

WILSON—There passed away on Sunday, March 15, at the Royal Jubilee Hospital, Walter Richard Wilson, aged eighty-one years, a native of England and a resident of Victoria for seventy-two years. The late Mr. Wilson, up to his retirement five years ago, conducted a tin and metal works business for many years in Victoria, his last place of business being on View Street. He is survived by two sons, Clarence B. Wilson, of Seattle, and W. J. W. Wilson, of Victoria; two daughters, Mrs. A. B. Wells, of Portland, and Mrs. V. G. Heather, of Vancouver.
The funeral has been arranged to take place from the Thomson Funeral Home on Tuesday afternoon, March 17, at 2:30 o'clock. Rev. Dr. A. S. Imrie will conduct the service and interment will be in the family plot in Ross Bay Cemetery.

FANNING—There passed away suddenly, on Sunday, March 15, at his home, 2816 Colquitz Avenue, Saanich, William John Fanning, aged seventy-seven years, a native of Kincardine, Bruce County, Ontario, and a resident of Victoria for the last two years. The late Mr. Fanning, before coming to Victoria, had been a highly-respected resident of McLean, Sask., where he had conducted a farm for over fifty years. He was a member of the Orange Lodge. Members of a local lodge will act as pallbearers at his funeral, which will take place Wednesday afternoon at 2.30 o'clock from the Thomson Funeral Home, Rev. Canon H. W. G. Stocken officiating. The late Mr. Fanning leaves in sorrow his widow, at the family residence, and many friends both here and at his old home in Saskatchewan who will regret to hear of his passing. Interment in Royal Oak Burial Park.

6 FUNERAL DIRECTORS

S. J. CURRY & SON
Funeral Directors
Cor. Quadra and Broughton Streets
Phone G 5512

THOMSON FUNERAL HOME
Sincere Service
Tel. G 2612 1625 Quadra Street

Distinctive Funeral Service in Our New Mortuary at Moderate Cost
Experienced Lady Attendant
SANDS MORTUARY LTD.
Phones, E 7511, G 3538 1603 Quadra St.

6 FUNERAL DIRECTORS (Continued)

HAYWARD'S B.C. FUNERAL CO. LTD.
Established 1867
734 Broughton Street, Victoria, B.C.
Phones:
Empire 3614 Garden 7679
Garden 7682 Empire 4065

McCALL BROS.
"The Floral Funeral Home"
Office and Chapel, Cor. Johnson and Vancouver Streets
Phone Garden 2012

7 FLOWERS

BALLANTYNE BROS., LIMITED
1211 Douglas Street Phone G 2421
We Telegraph Flowers
CUT FLOWERS AND DESIGNS

BROWN'S VICTORIA NURSERIES, 618 View. Design work executed, lowest prices. We grow our flowers. G 6612, G 3521

ANY FLORAL DESIGNS at lowest prices. Pollock Bros., 1316 Douglas St. G 5315

CUSTANCE FLORAL CO., 741 YATES ST. G 3813. Attractive designs a specialty.

FLOWER AND FERN SHOPPE, E 3651, 1807½ Douglas. Ferns a specialty. Low prices for sprays, designs.

A. J. WOODWARD & SONS, LTD.
—Established 1892—
Designs — Bouquets — Flowers Anywhere, Any Time
Store: G 5614 Night G 6298

FLORAL ART SHOP
Dyson & Clark
Distinctive Funeral Designs
636 Fort Street Phone E 4613

THE POSY SHOP, Artistic Floral Tributes, 622 Fort Street.
Phone G 5423 — Night phone G 4682

8 MONUMENTAL WORKS

STEWART MONUMENTAL WORKS, LTD. Take No. 8 car to works, 1401 May Street. Phone G 3452.

10 COMING EVENTS

A BEGINNERS' CLASS IN CANADIAN old-time dancing, Lake Hill Community Centre, Wednesday, March 18, 7.45 till 11; Irvine's Orchestra. Cliff Moore, M.C.; 15c. You'll enjoy this.

A REAL OLD-TIME DANCE, TONIGHT, S.O.E. Hall, Stewart's Old-Timers; Don Galey, M.C.; 8-12.30, 25c, refreshments.

A SILVER TEA, ST. MICHAEL'S HALL, March 17, 2-5 o'clock, auspices of W.A. Newcomers especially invited.

CRYSTAL GARDEN DANCE EVERY Saturday night, 9 to 12. Admission 35c.

DANCING IN THE NEW FLOATING floor ballroom every Saturday night, 9 to 12, at the Army and Navy Club, 1001 Wharf St.; 35c, including free checkroom and tombolas. Al Price's Orchestra.

NEW PROGRESSIVE 500, TONIGHT, 8.30, 1230 Government. Prizes: Two $3.00, two $3.00, two $1.00, specials.

OAKLANDS PARENT-TEACHERS WILL hold a St. Patrick's tea in school auditorium this afternoon; card game in evening, 25c.

RUMMAGE SALE, EMMANUEL S.S. Room, cor. Fernwood and Gladstone, March 18, at 2 p.m.

ST. PATRICK'S NIGHT — DANCING 8 o'clock to 2 a.m. with Al Price's seven-piece orchestra, on the finest floor in the city, Army and Navy Club, 1001 Wharf Street. Refreshments, tombolas, floor acts, free cloakroom. Admission 50c.

ST. PATRICK'S DAY DANCE, AUSPICES Hillcrest Badminton Club, Rex Theatre, Esquimalt, March 17. Pitt's Orchestra. Refreshments. Tickets 50c.

SAANICH AND SUBURBAN BASKETball dance, Colwood Hall, Wednesday, 18th, Carter's Orchestra, refreshments, 35c.

"WAITING FOR LEFTY," CITY TEMple, Saturday, March 21, presented by cast that won B.C. Dramatic Festival. Also "The Bear." Tickets, 50c, 75c, at Economy Fuel, 1210 Broad St. Admission at door, 35c.

1ST TILLICUM SCOUTS—ST. PATRICK'S dance, St. Martin's, Obed Avenue, Tuesday. Evelyn Holt's music. Refreshments, 25 cents.

13 WANTED—MALE HELP

AGGRESSIVE MAN OF GOOD APPEARance, for permanent employment, age 25 to 30. Retail sales experience and high school education essential. Full particulars to Box 3230, Colonist.

WANTED—SINGLE MAN WHO UNDERstands cows, and a good milker. Apply Box 3335, Colonist.

WANTED — GENERAL FARM HAND. Apply Box 3191, Colonist.

YOUNG MAN FOR HEMPHILL DIESEL course. Practical shop training. Low cost; easy terms. 3024 Jackson Street, Victoria. G 5460, appointment.

13B WANTED WITH INVESTMENT

FOR SALE—FAST-SELLING PRODUCTS. Small capital needed. Sole agency for B.C. Phone E 5185.

14 WANTED—FEMALE HELP

GENERAL MAID WANTED. PHONE E 9774 between 12 and 1.

LEARN HAIRDRESSING
ENROLL NOW FOR FALL GRADUATION
Individual Instruction — Easy Terms
Call or Write
MOLER HAIRDRESSING SCHOOL
Room 208 1104 Douglas Street

VICTORIA SCHOOL OF HAIRDRESSING. Supervised work, low prices. 114 Woolworth Building.

WANTED FOR SUMMER CONCERT party, male and female entertainers. Write, giving full particulars. A. DeC Denny, Drawer 88, Duncan, B.C.

17 SITUATIONS WANTED—MALE

A. J. GREGG — HOUSE WINDOWS cleaned, outside, 6c each. G 6023

CHINESE EMPLOYMENT OFFICE, 674 Johnson Street.

GARDENS DUG OR ANY WORK DONE, reasonable. Phone G 1038

I NEED WORK, ANYTHING IN CARpentering, building, repairs, shingling, at prices you can afford to pay. E 8776

JAPANESE WANTS POSITION, COOKing, housework. Reference. Japanese Mission, G 3536.

RELIABLE YOUNG MAN WANTS WORK, any kind, strong and willing, steady if possible. Apply Mr. Goyette, Royal Oak.

RELIABLE CARPENTRY, KALSOMINING, painting. Low charges. E 4270

17A PAINTERS AND DECORATORS

A LOW FIGURE FOR PAPERHANGING with Sunworthy. Phone E4545 for prices and new samples.

AT WINTER PRICES PAPERHANGING, painting; estimates free. G 4643

PAPERING, KALSOMINING, PAINTING work wanted. G 6827. Tenders free.

PAPERHANGING, Painting, Kalsomining, etc., 20 years' exper., reasonable. E 2218

$5 ROOM, 12 X 12, INCLUDES PAPER and labor. Arcliff. G 2228

$5 00 UP, ROOMS PAPERED (INCLUDES material); $3.00 kalsomined. G 3471.

17C CARPENTERS AND CONTRACTORS

ALTERATIONS, HOUSERAISING, CONcrete work, repairs. O'Regan. G 7662, G 2258

ALTERATIONS, BUILDING REPAIRS. Roofing a specialty. E 4625. T. Thirkell.

BUILDING, ALTERATIONS, ROOF REpairs, brickwork, plaster, cement. E 9680

17E GARDENERS

PRACTICAL PRUNING, BORDERS fixed and planted, lawns laid. E 6636

WEATHERSTRIPPING

PEACE METAL WEATHERSTRIPPING for windows, doors. Stops drafts, rattles; saves fuel. B. T. Leigh, E 9685

18 SITUATIONS WANTED—FEMALE

CAPABLE GIRL, 27, WANTS WORK from 10 to 3. Box 3150, Colonist.

CANADIAN WOMAN, WORK BY HOUR. Suite 62. G 0029.

DRESSMAKING, ALTERATIONS, SLIP covers, 25c hour and car fare. E 0726.

EXPERIENCED BEAUTY PARLOR OPerator desires permanent position; one specializing in permanent waving. Has own permanent machine. Apply Box 3231, Colonist.

18 SITUATIONS WANTED—FEMALE (Continued)

ENGLISHWOMAN WANTS WORK OF any kind. A1 cook, neat appearance, strong, 35 years, good demonstrator. Apply, giving hour for interview, Box 3119, Colonist.

HOUSEWORK WANTED BY WOMAN and girl, willing workers. Phone G 5178

HOUSEKEEPING WANTED DAILY. EXperienced, good references. Foul Bay. Phone G 4927.

PRACTICAL NURSE, REASONABLE rates, references. Mrs. Williams, 803 Blanshard Street.

PRACTICAL NURSE. APPLY 57 LINDEN Avenue. Phone G 2053.

WANTED—BY MIDDLE-AGED WIDOW, position as housekeeper; city reference. Phone G 4850.

Y.W.C.A. HOUSEHOLD CLASS FINISHES 3-month training course March 27. Girls available for positions after that date.

21 PERSONAL

AVOID THE UNCERTAINTY—SEE THE tested proof before having your next permanent. Bert Waude Hairdressing. Phone E 4023. 709 Fort Street.

AT LAST! HALIBUT SEASON OPEN; local boats arrive daily. Askey's Fish Market, 624 Yates St. Delivery, G 7101.

A LUNCHEON OR DINNER, JUST REmember the Mayfair Cafe for best quality foods. 1011 Broad Street, at Fort.

CANADIAN Bureau Feminine Hygiene. Free information, consultation. Nurse in attendance. E 4773. Write Box 3214, Col.

CARPETS, CHESTERFIELDS CLEANED, color restored, in your home. Leading hotel ref. W. Lemay, G 0111, 8 to 7 p.m.

ECZEMA, ITCH, PIMPLES, PILES—TRY George Lee's Chinese Remedy, 638 Cormorant, Spencer's, Hudson's Bay, Owl.

FISHERMEN, THE TROUT SEASON will open soon, have that rod rewhipped. Prices very moderate. Bicycles, lawn mowers and baby carriages repaired, knives, scissors and axes sharpened and new handles fitted. We call and deliver. Oak Bay Cycle Store, 1866 Oak Bay Avenue. E 6134.

GENTLEMAN, 38, DESIRES ROOM, board, private family, young congenial people, or would share apartment. Box 3224, Colonist.

GENTLEMAN DESIRES PRIVATE TUItion proper speech, grammar, articulation, old Country English. Box 3323, Colonist.

JAPANESE Association Employment Office, E 9033, domestic help, gardeners, etc.

JERSEY-HOLSTEIN MILK, 11 QUARTS $1. Grade A. Early delivery. E 7421.

LAWN MOWER TIME. WE SELL THEM. Phone E 4712. Waites' Key Shop.

MAKE A WOOL RUG—NO FRAME—NO clipping, pay for wool as used. See demonstration. Fowler's, 734 Yates.

MABEL ORR (INTERNATIONALLY known medium) 734 Humboldt, near Douglas.

McLEAN'S BAKERY, TWO STORES. 1304 Douglas St. and 1052 Pandora Ave.

NOW IS THE TIME TO HAVE YOUR vacuum cleaner overhauled and put into proper running order. Let us quote you a price and you will be surprised at the moderate cost of this work. Murphy Electric Co., Ltd., 751 Yates Street. G 1713.

NEW YORK CAFE. MEALS ANY TIME. New, clean; reasonable prices. 1438 Government Street.

OAK BAY 25C TAXI, LOWEST RATES, day and night. Phone G 3122.

WANTED—MAN'S SUIT, SMALL SIZE, for deserving case. Phone G 4430 or Harrison, 1248 Dallas Road.

WEDDING INVITATIONS
and
PERSONAL STATIONERY
Require Close Attention to Detail
WE SPECIALIZE
In This Class of Work and Are Confident You Will Be Pleased With Our Efforts
THE COLONIST
1211 Broad Street Phone G 5241
Printing—Lithographing
Bookbinding—Engraving

21A HAIRDRESSERS AND BEAUTY SPECIALISTS

BOBETTE SALON, G 6853. CLUSTER curl or Gloria oil perm. Reasonable.

FACIALS, OIL MANICURES, PERMANents. Reimer's Beauty Shoppe. E 4432.

HARPER Method for Facial, Manicure, permanent, finger wave, marcel, shampoo. Harperol. Sayward Bldg. E 4638

HAIRDRESSING in Your Home. Qualified operator. Reasonable prices. E 3576

HAIRDRESSING IN YOUR HOME. EXperienced operator. Empire 7502

NO ELECTRICITY PERM — COMBO ringlette heatless—machineless—and the standard system that all shops have. La France Beauty Salon, 1110 Douglas Street. Permanent Wave Specialists. G 7442

VICTORIA BEAUTY PARLORS — CALL E 6515 for a good permanent. All experienced operators. 1218 Broad Street.

YOUR HAIR
will look better
after a permanent by
MAISON TYRRELL
Hairdressing Specialists
D. Spencer's E 4141

22 EDUCATIONAL

BUSINESS, RADIO AND PREPARATORY courses of study. Day and evening classes. Sprott-Shaw School. E 7184.

ROYAL BUSINESS COLLEGE, 1008 GOVernment. Phone G 6016. E. W. Sayer.

VOCAL, PIANOFORTE TUITION (MODern methods) children, adults. Elementary to artistic finishing theory and harmony. Coaching for exams or Festival. Reduced terms. Mdm. Dobree, 1263 Balmoral Rd.

24 MUSIC

24A PIANO

MISS FOX, 1054 Southgate. Special beginner's method. Pupils visited. G 2527

SEMPLE STUDIOS—VIOLIN AND PIANO. Studio E 2811, residence G 7786

24C SINGING

YES, I TEACH VOICE CULTURE. LISten to my song, Sunday, CFCT, 8.30 p.m. Pupil of Maurice Devries, Chicago. W. M. M. Toughs, 1850 Oak Bay Avenue.

25 DANCING

BALLROOM DANCING IN 6 LESSONS, $4.50. George Rosaly. E 8284

VIOLET FOWKES STUDIO. ALL TYPES dancing. 1112 Government St. E 2066

28 DRESSMAKING

COMPETENT DRESSMAKING AND REmodeling. London experience. E 7434.

29 LOST AND FOUND

LOST—RECENTLY, BETWEEN ROYAL Oak and city, crank handle for English Ford motor. Will finder kindly phone Colquitz 33R.

LOST OR MISPLACED—ONE KING'S Jubilee Medal. $10 reward. Box 3173 Colonist.

LOST — NUGGET GOLD CRESCENT brooch. Reward. Phone E 3486

LOST—ONE ENAMEL AND PEARL EARring. Please phone G 6380. Reward.

LOST—YELLOW CANARY, 636 RADcliffe Lane. E 9090

31 MONEY TO LOAN

ANY AMOUNTS OF MORTGAGE MONEY available at lowest rates; building loans a specialty; repayments to suit. Quick decisions. Strictly confidential. P. R. Brown & Sons, Ltd., 1112 Broad Street.

ANY REQUEST FOR A MORTGAGE APpreciated. See H. C. Holmes, Pemberton & Son, Ltd., 625 Fort Street. G 6124.

BUILDING LOANS A SPECIALTY. EASY monthly or quarterly payments. Brown Bros., 314-6 Pemberton Building.

MONEY AVAILABLE FOR OAK BAY mortgages at lowest rates. Heisterman, Forman & Company.

33 BUSINESS DIRECTORY

ACCOUNTING—INCOME TAX

BOOKKEEPING, Daily, Weekly, Monthly service. Taxation returns prepared. E 6026.

DOUBLE SERVICE IN WANT ADS

You can telephone your answers as well as your classified advertisements to The Colonist. Readers are often interested in Want Advertisements that do not carry the names or addresses of advertisers but a Colonist box number. For the accommodation of those readers who find it inconvenient to write an answer and to serve the advertiser better

We Will Take Replies to Box Numbers Over the Telephone

The Colonist service is available from 8 a.m. to 10 p.m., excepting Sundays. Phone Empire 4114

33 BUSINESS DIRECTORY (Continued)

CHIMNEY SWEEP

CHIMNEY SWEEP—W. CALEY, EST. 20 years. E 1429. Best service value.

HEARN, CLEAN CHIMNEY SWEEP. Phone G 2843. 3167 Rose Street.

EMBOSSED STATIONERY

PRIVATE STATIONERY EMBOSSED IN any design or color. The Colonist Commercial Printing Dept. Garden 5241

FLOOR SURFACING

V. I. HARDWOOD FLOOR CO., 707 Johnson, reduced prices. G 7314

WESTERN FLOOR, 434 GORGE ROAD. Old or new floors. E 8916

INCOME TAX

DOM., PROV. RETURNS, RECOVERY British tax. Agent, W. T. Fry, Ltd., London. Diespecker, 311 Pemberton. E 6641.

INSURANCE

FIRE, AUTO INSURANCE—SEE LEE, Fraser & Co., Ltd., 1222 Broad St.

LAWN MOWERS

A. I. WORK: TRY OUR NEW LAWN mower sharpener, an easy-running job assured. A. J. Worth, 626 Johnson Street. E 7051. Free delivery.

LITHOGRAPHING

LITHOGRAPHING — LITHOGRAPHING engraving and embossing. Nothing too large and nothing too small. Your stationery is your advance agent. The Colonist Printing & Publishing Co. Ltd.

PUBLIC STENOGRAPHERS

ETHEL SEYMOUR, 307 CAMPBELL Building, Douglas Street. Phone Garden 2525. Authors' manuscripts, law and general. Strictly confidential.

WINDOW GLASS

WINDOW GLASS REPLACED AT shortest notice. Auto glass replaced while you wait. Mellor Bros., Ltd., 819 Broughton Street. Phone G 5021.

WOOD AND COAL

AGENT FOR MAYO SINGH
ALL UP-ISLAND SLABWOOD, 1 CD., $3, 2 for $5.75. Guaranteed full measure and never in salt water. This wood, mixed inside block and slab. Also bone-dry cordwood. Phone G 7876

A BIG CORD, DRYLAND MIXED INside blocks and slabwood, $3.25, bone-dry cordwood, 12-in., $6.00, slabwood, $3.50, dry, $5.00. Best Island and Alberta coals, $8.75 up. Kindling, limbs, bark, etc. Dent's, E 7959.

A BARGAIN—5,000 CORDS YOUBOU BIG slabwood, 12-in. Guaranteed never been in salt water. Special at $3.25 cd., 3 cds. $6.25, 4 cds. $12.00. Get your next Winter's fuel at wholesale prices. Agents for Youbou Timber Co., phone E 2742.

A BIG SALE—500 CDS. FIR BLOCK AND slab, never in water, ready to burn; no cedar or hemlock. Regular $4, now $3.35 cd. O.K. Fuel Co. G 0230.

ALL-FIR MILLWOOD, $2.75 CD.; A SETter all-fir dryland inside millwood, $3.35 cd.; bone-dry cordwood, semi-dry, 4-ft., $4. Ronald R. Hopkins, E 7916.

ALL BEST SOOKE LAKE DRYLAND 100% fir block slabs, $3.75 cd., 2 cds. $5.40—one week. Bone-dry cordwood, $6.00 cd. Agents Kapoor Mills, Ltd. E 9111

A SPECIAL SALE, TWO WEEKS—500 cords dry kindling, half price, $3.00 cord. Gleneagle Wood Co., G 3134. Night, E 3162

ALL BEST SOOKE DRY FIR, BLOCK, slab, special $2.50 cd.; 2 cds. $4.50 E8532

BEST HEAD SAWDUST, FROM MALAhat Tie Mills, $3.25 per unit. J. E. Painter & Sons, 617 Cormorant. G 3541

BEST Up-Island dry Douglas fir, stove, furnace, fireplace, 1 cd., $3.75 E 6551

CAMERON WOOD & COAL, 1114 BROAD, E 4135, for prompt service.

CORDWOOD SAWN, ONE CORD 75C; 2 cords, $1.20. Phone G 1675

CEDAR WOOD DRY, $1.75 CORD; 2 for $3.00. G 2134. night E 2183

CORDWOOD, 4-FT., $4. BONE-DRY, $6. Best Island coal. S. Spavin. E 7959

COOPERAGE STOVEWOOD, $4 CD. dry, $5 cd.; kindling, $3 cd. G 2341

FIRST GROWTH, 4-FT., $4. 14-IN., 1 cord $5.25, 2 cds. $10. J. Albion. E 7662

FIRST-GROWTH CORDWOOD, 4 FT., $4; stove lengths, $5.25; 1½ cds., $7.50. G 6969

GUARANTEED ALL DOUGLAS FIR, $2.75 cord, 2 cords $5.00. Bone-dry, $5.00 cord; inside blocks, $4.00; thick slabs, $3.50 cord; dryland, $3.35 cord. Shawnigan Douglas Co. E 3914. Agents, Selkirk Lumber Co.

$2.75 CD.; 2 CDS. $5.00. INSIDE blocks, $4 cd.; heavy slabs, $3.50; bone-dry slabwood, $5 cd.; bone-dry cordwood, stove length, $6 cd. Distributors Selkirk Lumber Co.'s wood. G 5334

$1.50 ½ CD., ALL BIG SLABWOOD, 2 weeks only. Duncan Hillcrest. Night, day, G 6413

$4.75 FOR 2 CORDS NO. 1 FIR MILLwood, inside fir, $4, bark slabs $3.60. Colwood Wood Co., G 4044

$3.75 UP-ISLAND SLAB 12" RODgers' Wood Co., Alpha St. G 2214

34 PROFESSIONAL DIRECTORY

DENTIST

J. EWART GEE, D.D.S., 402 SAYWARD Bldg., 1207 Douglas St. Phone E 6222

MASSEUR

HIGHEST PROFESSIONAL EXPERIence, arthritis, neuritis. O. H. Lowenborg. E 9989

OPTOMETRISTS

WM. T. OVERSTALL, OPTOMETRIST, 304 Kresge Bldg., 1104 Douglas. E 8852

OSTEOPATHIC PHYSICIANS

DR. VERNON S. TAYLOR, REGIStered and licensed, 406-7-8 Belmont Building. Phone Empire 7622

PATENT ATTORNEYS

ERNEST E. CARVER, F.P.I.C.
Registered Canada and U.S.
Patents and Trade Marks in All Countries
789 W. Pender, Vancouver. Phone Sey. 1252

TURKISH BATHS

CRYSTAL GARDEN—Steam, electric, hot sea-water baths, massage, etc. E. Van Becker (London diploma) in charge. Telephone Empire 2522 for appointment.

37 MISCELLANEOUS

SAWS, ALL KINDS, FILED, SET, gummed, etc. Phone W. Emery, 1567 Gladstone Avenue.

THE PRINTED WORD
Is the Best Way of Determining the Success of Your Endeavor
Let an Up-to-Date Printer Handle Your Problems
"Words in Ink Make People Think"
THE COLONIST
1211 Broad Street Phone G 241

38 TO RENT—MISCELLANEOUS

SMALL STORE — GOOD BUSINESS LOcality. 2513 Douglas Street. G 7915

40 FOR SALE—MISCELLANEOUS

40A BUILDING MATERIALS

SIDNEY SPEEDY SERVICE
A FEW DOLLARS spent in Fencing Material increases the value and attractiveness of your home.
SIDNEY LUMBER
G 2515 2118 Government St.

CANADIAN Western Woodworkers Sashes, doors and general millwork. G 4012

FOR SALE—USED LUMBER, DOORS, windows, brick. Corner Cadboro Bay and Telegraph Roads.

GOOD SECOND-HAND LUMBER, SHIPlap, V-joint, 2 x 3, 2 x 4. Also large porch sash. Fred Durrant, 2633 Dufferin Avenue.

GOOD USED LUMBER, ALL SIZES, 6 to 30 feet, at 627 Port St. Apply 631 Fort.

GOOD QUALITY XXXXX SHINGLES. Dalziel Box Co. G 1432.

THE MOORE-WHITTINGTON LUMBER COMPANY LIMITED
Established 1893
LARGE STOCKS, RIGHT PRICES. Lumber, millwork, gyproc, masonite, shingles, etc.
You are cordially invited to visit our MODEL KITCHEN at Bridge and Hillside.
OUR BUSINESS IS BUILT UP BY SATISFIED CUSTOMERS

SPRING SPECIALS — WINDOW BOXES, hotbed sash, fencing material, paints, nails, lumber. Lowest prices.
SHAWNIGAN LUMBER YARDS. G 2311

SAVE MONEY ON MILL WORK AND lumber. See our specials. Buy from R. A. Green Lumber Co. G 7614

40D FURNITURE

CHESTERFIELD SETS FOR LESS. REpairing. Victoria Upholstery, 1845 Douglas.

DON'T let the SELLING, BUYING or EXCHANGING of FURNITURE be a worry to you. Just get in touch with WILLOWS, PLOWMAN CO., at 705 Johnson Street, first store up from Douglas, or phone G 4424.

LOOK!—6 FACTORY SAMPLE CHESTERfield suites (never used), and each at a sensational bargain; lovely designs and covers, all different. Phone G 1195.

40E MUSICAL INSTRUMENTS

BABY GRAND AND UPRIGHT GRAND pianos, viola case, good violin, 2 music cabinets. Paget Mellor. Phone G 5665

FOR SALE—WALNUT WILLIS PIANO, IN perfect new condition. E 3544

40F RADIO

B.C. ELECTRIC RADIO DEPARTMENT, G 7131. Completely sold out of used models, but can offer substantial reductions on new 1935 All-Wave Consoles. All on easy terms.

EXPERT RADIO OVERHAUL, SPECIAL $1.00. George & Son. E 4421

RADIOLA 32 (MANTEL MODEL), WITH wonderful speaker, in splendid condition, for sale very reasonable if sold immediately. Phone E 3353, or apply 130 Joseph Street.

1935 MARCONI RADIO, 12-TUBE, ALL-wave, reg. $336, sale price $150. A brand new radio above the average. Fletcher Bros. (Victoria), Ltd., 1110 Douglas Street.

1936 RADIOS FOR HIRE BY WEEK OR month. Aaronson's Cut-Rate Store, 1328 Gov't St. G 4732

8-TUBE DE FOREST CROSLEY CONsole. Snap, $45. Phone G 7519

40H NURSERY STOCK, PLANTS, ETC.

FOR SALE—SOIL, MANURE, CINDERS, gravel, filling, rock. Delivered. E 8481

GOOD MANURE AND BLACK SOIL FOR sale, delivered. Phone E 2467

OF INTEREST TO FARMERS AND gardeners — We carry a full line of Garden and Field Seeds, also Royal Superior Fertilizers, Insecticides and Fungicides. Agents for Rennie's Famous Seeds. Buckerfield's, Ltd., 552 Yates St. Phone G 3613

SPRING GARDENING
ORDER NOW EVERYTHING YOU WANT for the garden. Catalogues free. Layritz Nurseries, Ltd., 750 Fort St. G 3733

QUANTITY WALLFLOWER PLANTS, strong, healthy stock. A. Belcher, 1234 Basil Avenue. E 3735.

40K BICYCLES AND MOTORCYCLES

A SPRING OVERHAUL WILL POSItively save you money. Or buy a 1936 C.C.M. bicycle, now showing at S. J. Smith's, opp. the "Bay." G 7324

C.C.M. BICYCLES, $12.50 TO $27.50. Bicycles repaired. We also buy old bicycles and parts. Aaronson's Cut-Rate Store, 1328 Gov't St. G 4732

FOR BETTER BICYCLES — HARRIS Bicycle Store, 738 Fort Street. G 7824

NEW TIRES FOR BABY BUGGIES
LET us retire your baby buggy at low cost; best quality rubber and good workmanship.
New and Reconditioned Bicycles for Sale
Bicycle Repairs and Accessories
LAWN MOWERS SHARPENED $1
Free Delivery Both Ways—Repairs Reasonable
PEDEN BROS.
Bicycles, Sporting Goods and Toys
1410 Douglas Street Phone G 5911

NEW C.C.M. MODELS—TWO BRAND new creations have been developed in the bicycle line by Canada's most progressive bicycle firm, the C.C.M. First, a new "Flyer" for the racing boys, this is a reel snappy model and sells for $52.50. Second, the "Flexo-bike," a streamlined model with an entirely drastic change in fork design; price $47.50. See these two new models at Robinson's, 1230 Broad St., opposite Colonist.

WANTED—INDIAN SCOUT, $150-$175. Please state terms or cash to Box 2068, Colonist.

IT'S TERRIFIC THE NEW "FLEXO" BICYCLE
Stream-Line Model—Made by C.C.M.
Displayed in Our Window—See It
PLIMLEY & RITCHIE, LTD.
611 View Street

40L STOVES AND RANGES

ARCADIA KITCHEN RANGE, COMplete, cheap for cash. 1787 Second St.

CREAM ENAMEL 4-HOLE RANGE, STEEL top, thermometer, water front, $38.50. Carter's Stove Store, 822 Fort Street. E 2511

FOR GOOD, NEW AND USED RANGES, boilers, furnaces and all good repairs. Southall, 801 Fort St. G 2981

FOUR-HOLE FAWCETT RANGE (PACIfic), good condition, $35. G 2752

FOR SALE — RANGE, HEATER AND furniture. 1605 Rebecca St.

HOT-BLAST KITCHEN SAWDUST burner, plenty of heat, low cost fuel. Demonstration, 1100 Pandora, corner Cook.

IMPROVED SAWDUST BURNER — SECondary air assures complete combustion, eliminates creosote, furnace model, $50. Thacker & Sons, 755 Broughton.

MAPLE LEAF RANGE, THOROUGHLY reconditioned, tile back, waterfront, $39.50 delivered. Hatt's Stove Works, Ltd., 1321 Government Street.

RANGE CASTINGS, STOCKED FOR 58 different ranges. B.C. Hardware, 718 Fort St.

SILENT GLOW OIL BURNER, PERFECT condition. Phone E 1458.

THE NEW "AETNA" OIL BURNER, $39.50 installed. Burbank ranges. Coils, connections and repair service of any kind, anywhere. All work guaranteed. E 2063

USED ELECTRIC, COAL, GAS RANGES. Agents for Gurney ranges. McDowell & Mann, 1000 Douglas Street. E 4128

40O FARM IMPLEMENTS

FOR SALE—ONE SET OF DRAG HARrows, one plough (new), one single set of heavy harness. Phone Colquitz 13G

40X MISCELLANEOUS

AT YOUR SERVICE FOR ALL KINDS OF decorating work. Estimates free. Harte-Andrews Paints Ltd., 711 View St. G 4712.

A 38-INCH TAYLOR SAFE, $37.50, A nice Fox typewriter, $8. Holland Bros., 715 Pandora. E 0913

ALL-METAL ELECTRIC WASHING MAchine, cylinder type, for sale at $30. Box 2846, Colonist.

40 FOR SALE—MISCELLANEOUS (Continued)

APPLES—JONATHANS, BOSCOOPS, 85c to $1 box, bring your own containers. Tanner Bros., Tanner Road, Keating.

ALL MAKES OF SEWING MACHINES and electric washers repaired. Taylor & Co., 728½ Fort.

"A" GRADE JERSEY MILK AND CREAM delivered. Soil and fertilizer. G 5564

ARRIVED — MANITOBA WHITE FISH. Bourke's Fish Market, 633 Yates St.

BEATTY WASHER, LIKE NEW, BARgain. Box 3118, Colonist.

CHILD'S PINK SET, COT, BUREAU, table, chair. Boy's Eton suit. Samovar. E 1219

CALL US FOR FREE ESTIMATES ON repairs to all makes of electric washers. No obligation. Phone G 7511

COW MANURE AND SOIL FOR SALE, $4 per load. G 6637.

CINDERS, DOUBLE LOAD, $2. OLD manure, rock, soil, gravel. G 3486

DE LUXE OIL BURNERS INSTALLED. Water pressure restored. Casson's, 601 Esquimalt Road. E 7413

ELECTRIC WIRING AND REPAIRS TO all makes of appliances and radios. Two-light bedroom fixtures, 89c, crystal bottom kitchen units, $1.75, 100 feet aerial wire 45c. H. D. Mainwaring, 722 Fort Street. G 7821

ELECTRIC WASHER, $35 CASH. BOX 3130, Colonist.

FOR SALE—JUST OVERHAULED — 25-volt D.C. vacuum cleaner. Box 3086, Colonist.

FOR SALE—BOY'S CRICKET SET, GOOD condition, cheap. G 3176, evenings.

FOR SALE—SPLIT CEDAR POSTS, 13c each, delivered. E 4619

GREENHOUSE FOR SALE, OAK BAY. Apply 2227 Oak Bay Avenue.

HEARING AIDS OF ALL KINDS—Ardente, Teutonophone, Earwells, etc. Hearing aids repaired and tuned. Rose's Jewelers, 1013 Government St.

INDIAN SOCKS, WOOL SOCKS, ARCTIC socks and wool insoles, all sizes. F. Jeune & Bro., Ltd., 570 Johnson St. G 4633

IRONER, ELECTRIC PEDESTAL TYPE, new condition, at bargain price. Box 3114, Colonist.

J. J. ROSS & SONS, 733 PANDORA AVE. —Lowest prices on paints, wallpaper, glass, kalsomine, varnish, all paint supplies.

MANURE, $3.50 PER LOAD, WELL rotted, $4.00. Phone G 4256

PIPE—WE HAVE A LARGE STOCK OF used and new pipe for immediate delivery. Also a complete line of used valves and pipe fittings. Mail orders given prompt attention. Capital Iron & Metals, Ltd., 1832 Store Street, Victoria, B.C.

RIFLE, .22 CAL., $3.75. FIELD GLASSES, $6.75, 8-power prismatic glasses, $17.50; gents' watches, 95c; telescopes, $1.50; radio tubes, 50c; new Dunlop tires, $1.10; steel fishing rods, $1.35; microscopes, $1.75; Waltham and Elgin watches, $4.75; latest-style spectacles to fit any sight, $2.75. Aaronson's Cut-Rate Store, 1328 Gov't.

REMINGTON PORTABLE, $45. TERMS, $3 cash, $3 monthly. Remington Rand, Ltd., 921 Gordon Street. Phone G 6013

REMINGTON TYPEWRITER, $42.50. Rent $2 per month. 302 Central Bldg.

SINGER SPECIAL — DRAWING-ROOM cabinet, $50.00; drophead Singer 5-drawer, $25.00; drophead Singer 7-drawer, $30.00. 726 Yates Street.

SINGER DROPHEAD SEWING MACHINE, $15. 2828 Fifth Street. E 5580

TO RENT—HOSPITAL BEDS, CHAIRS, sickroom equip. 2657 Douglas. E 0481

VACUUM CLEANER AND FURNITURE attachments, cheap for cash. Box 3116, Colonist.

VACUUM CLEANER FOR RENT BY day or week. We deliver and collect. Phone Empire 3322

VACUUM CLEANER, PREMIER DUPLEX, good condition, $12.00. G 2227

1 COTTAGE PIANO, $49; 1 MAJESTIC console radio, $39.50; 1 Marconi radio and phonograph combined, $24.50; 1 Rogers mantel radio, $32.50. All fully guaranteed by "The Bay." Third Floor, Hudson's Bay Company.

4 FT. 8 IN. WHITE ENAMELED IRON bath, complete with fittings. G 3652

EFFECTIVE PRINTING
Is The
"PRESS" AGENT
of
MODERN BUSINESS
It opens new markets, wins new customers, makes new "contacts," and cuts down the cost of selling
There Is No Question About Our Work
It Is the BEST
THE COLONIST
1211 Broad St. Phone G 5241

41 WANTED—MISCELLANEOUS

A REPUTATION FOR PAYING HIGHest prices for rags, bottles, tools, stoves, furniture, or anything you wish to dispose of. We call anywhere, any time. G 4752

NOTICE! OLD GOLD — THE HIGHEST premium now paid by Stoddart, jeweler, 605 Fort St. (near Government).

STAVE BOLTS. HIGHEST PRICES PAID for good bolts. Must be split from large fir trees. Canadian Western Cooperage, Ltd. E 8721

WANTED!
GOLD COINS
We Pay
$30.00 for $20.00 Gold Pieces
$15.00 for $10.00 Gold Pieces
$ 7.50 for $ 5.00 Gold Pieces
$ 3.75 for $ 2.50 Gold Pieces
$ 7.30 for English Sovereigns
$ 3.65 for English Half Sovereigns
Government Premium for Scrap Jewelry. Cash by Return Mail. Parcels Held 10 Days. Will Return by Request Prepaid.
BRITISH GOLD REFINING CO.
708 West Pender Vancouver, B.C.

CASH FOR OLD GOLD, SILVER
PACIFIC GOLD SMELTING CO.
1212 Broad St. Opposite Colonist G 2724
We Pay Vancouver Prices

WANTED — GOOD SMALL KITCHEN sink, with back and fixtures, reasonable. 510 Fraser, Esquimalt.

WANTED—FLAT-TOP OFFICE DESK, IN good condition, oak or mahogany. Box 3185, Colonist.

WANTED — REMINGTON OR UNDERwood typewriter for cash. Box 2828, Colonist.

WANTED—MAN'S SECOND-HAND ENGlish saddle. Box 3171, Colonist.

WANTED — PORTABLE BUZZ SAW ON pneumatic tires. Box 2108, Colonist.

WANTED — FURNITURE, TOOLS AND men's clothing, for cash. G 4913

WANTED — TOOLS, FURNITURE, AND junk of all kinds. Phone G 5862

YOUR ODD PIECES OF FURNITURE sold at your own price in established store. Box 2636, Colonist.

$1000 CASH FOR ANTIQUE SILVER. Phone E 0832. 821 Fort Street.

42 POULTRY AND LIVESTOCK

HATCHING EGGS

CUSTOM HATCHING. A. E. NIX, 3500 Douglas. E 3578

42A POULTRY AND SUPPLIES

BARNEVELDER AND RHODE ISLAND hatching eggs, $1.25, or exchange broody hens. Barnes, 1245 Tattersall Drive. E 4319

BARNEVELDER EGGS FOR HATCHING, $1 setting. Phone E 9828

CYPHERS INCUBATOR, 400-EGG, BARgain at $8. Phone Colquitz 72Q

CUSTOM HATCHING, SETTING WEDnesdays. Hatchery, Swan St. E 0091

EGG SHIPPERS, 2C PER DOZ. ABOVE producers' price paid for your eggs. Phone G 7847

HATCHING EGGS AND CHICKS, WHITE Wyandottes; also Red-Wyandotte cross. Broody hens for sale. Corbett. E 1211

HATCHING EGGS, CHICKS—LEGHORN-Red cross. Goodsell, R.R. 1, Victoria.

WHITE LEGHORN CHICKS; ALSO general purpose breeds, vigorous, high-producing strains. L. F. Solly, Lakeview Poultry Farm, Westholme, B.C. Write for Illustrated Catalogue and Price List.

WANTED—BROODY HEN. ALBION 40W.

42 POULTRY AND LIVESTOCK (Continued)

42B HORSES

BROWN RACE MARE TO BE SOLD TO satisfy feed charges, etc., on March 18, at 2 p.m., at Yew Tree Farm, Langford.

FIVE TEAMS OF HORSES, SEVEN single horses, weights from 1,200 to 1,800 lbs., all quiet, good workers and in sound condition. R. Robertson, 3008 Douglas Street, Victoria.

FOR SALE—SPLENDID SADDLE HORSE. Excellent jumper. Cheap. Phone G 4798

42C CATTLE

FOR SALE—TWO GOOD FAMILY COWS, quiet, purebred, with heifer calves few days old. William Aitken, R.R. 1, Duncan.

FOR SALE—FOUR PUREBRED JERSEY cows. Phone E 7678

GUERNSEY-HOLSTEIN COW, JUST fresh, first calf, also well grown young pig. Garvice, Blenkinsop Road. Phone Albion 40Q

WANTED—BEEF CATTLE, VEAL CALVES and rabbits. Phone Colquitz 21Y, or Hawthorne, Public Market.

42E GOATS

TOGGENBURG GOAT, MILKING OVER 1 gallon, also daughter, 6 months. Pomeroy, Finnerty Road, Cadboro Bay.

42F DOGS

AIREDALES, WIRES, CAIRNS, PEKINgese, Collies, Cockers. Number of cheaper pets. Pet Shop, 1412 Douglas Street. G 5721

FOR SALE—BOSTON TERRIER PUPS. Dogs boarded. Phone G 3252

SIX-MONTHS MALE AIREDALE FOR sale, reasonable. Kielruck, Prospect Lake.

42X MISCELLANEOUS

BREEDING CAGE, ALSO TWO GOOD singing canaries for canaries. G 4467.

FOR SALE—TWO COAL BROODERS, good condition. Phone G 4889

PUREBRED YORKSHIRE SOW TO FARrow April. Barclay, Metchosin.

47 ROOM AND BOARD

CHERRY BANK, PRIVATE HOTEL. Rates $2 daily, $12.50 weekly, $25 monthly and up, including all meals. Five minutes from centre of city. Jersey milk and farm produce from proprietor's own farm. 816 Quadra Street. G 0166

COMFORTABLE PRIVATE HOME, NEAR Buildings. Moderate. E 0475. 505 Gov't.

COMFORTABLE FRONT ROOM WITH good board; close in. G 2470

GOOD HOME FOR BUSINESSMEN, FACing park, garage; 913 Heywood. E 5368

KILMALU, MILL BAY, FOR THE change and rest you need; warm and comfortable; good food, sunny beach. Address Kilmalu, Cobble Hill, B.C.

NICELY-FURNISHED SUNNY ROOM near business centre; reasonable board. 1020 Johnson. G 7655

ROOM AND BOARD, FAIRFIELD DIStrict; gentlemen preferred. $20.00 month. G 7776

ROOM AND BOARD IN PRIVATE home; young lady preferred. E 2067

SINGLE ROOM FOR GIRL OR WOMAN with or without meals; reasonable. Oak Bay car. E 5653

48 ROOM AND BOARD WANTED

WANTED—ROOM AND BOARD FOR AN elderly lady; good location, must be central. Box 3243, Colonist.

49 ROOMS TO RENT

LARGE ROOM, WITH KITCHENETTE, ground floor, steam heat. Burdett (phone E 7636), $10 per month.

49A FURNISHED

THE CECIL HOTEL
BRIGHT OUTSIDE ROOMS, REASONable rates. 1332 Blanshard.

FURNISHED ROOMS TO LET, CLOSE in. 838 Cormorant. Phone G 3653

THE HOTEL DOUGLAS
IS OFFERING EXTREMELY LOW RATES for transient and permanent guests. Inspection invited.

49B UNFURNISHED

AT 1218 PORT — 3 LARGE UNFURnished rooms, light and water included. Garden plot if desired. $8 month.

51 HOUSEKEEPING ROOMS TO RENT

TWO BRIGHT FRONT HOUSEKEEPING rooms, furnished or unfurnished, kitchenette, close in. 1619 Quadra.

51A FURNISHED

AT 520 MENZIES STREET — TWO-roomed furnished suite, light and water, $18.00, also housekeeping rooms, $10.00 and $13.00.

AT KILMORLEY—BED-SITTING-ROOM with fireplace, and sunroom, kitchenette, close in. 635 Superior Street. E 3575

ATTRACTIVE WARM APARTMENT, furnished, quiet, close in. 1114 Rockland. G 2538

AT 1308 YATES ST., WARM, WELL-furnished room, $10. E 4773

AT 603 BELLEVILLE, COR. GOVT.; pleasant front rooms; kitchenettes.

AT "PENRYN," 1031 Pandora. Quiet, warm furnished housekeeping rooms.

COMFORTABLE FURNISHED, UNFURnished rooms, suites, h. and c. water, room service, kitchenette. Low rates. Devonshire House, 733 Fort St. G 0123

COSY FOUR AND TWO ROOM SUITES, housekeeping rooms, bedrooms. RITZ HOTEL, 710 Fort Street. G 7156

FACING PARK—QUIET, WARM ROOM; modern kitchenette. 417 Vancouver. E 3485

HOUSEKEEPING SLEEPING ROOMS—Modern, $2.50, $3.00 a week. Yale Rooms, 711 Johnson Street. Phone G 0028

HOUSEKEEPING ROOMS, 1145 ROCKland, heated, kitchenette. E 8112

ONE OR TWO PARTLY-FURNISHED rooms, Burnside district, housekeeping or board. 3323 Irma Street.

SINGLE HOUSEKEEPING ROOMS, QUIET, clean, heated. Leland. G 7915

WELL-FURNISHED HOUSEKEEPING rooms, ground floor. 1180 Fort.

919 VANCOUVER—CLEAN, MODERATE rates, walking distance. G 3392

734 HUMBOLDT, NEAR CRYSTAL Garden, moderate, quiet. G 5318

53 FLATS AND APARTMENTS TO RENT

ATTRACTIVE 3-ROOMED SUITE, SINK, hot and cold water, gas, furnace heat. Apply after 5 p.m. Also housekeeping rooms. 2107 Blanshard Street.

A CASA, 520 COOK — BEST MODERATE priced two-room furnished and unfurnished suites in Victoria; nice location, close to town, fully modern. E 0961

ATTRACTIVE, FULLY FURNISHED suite, The Normandie, private bath, clean, warm, comfy. Reasonable. E 6284

A 3-ROOM FURNISHED APARTMENT, ground floor, $16.50. 1251 Pandora. Phone owner, E 2848

A FURNISHED 2-ROOM APARTMENT, with sink, $12.50. 1251 Pandora. Phone owner, E 2848

AT BELWIL APARTMENTS — NEWLY decorated, bright suite, reasonable. G 0220

A FIVE-ROOM FURNISHED FLAT, James Bay. Adults only. E 6440

ALVIN—NEWLY DECORATED, MODERN, furnished, heated apt. 1009 Johnson.

ATTRACTIVE FOUR-ROOMED SUITE. Apply 543 Toronto Street.

ATTRACTIVE SUITES, FURNISHED OR unfurnished. Bon Accord Apts. G 0160

AT MONTROSE APTS., SUITE WITH all modern conveniences.

AROYLE COURT, 424 LINDEN, WELL heated, unfurnished. Caretaker. E 9983

AT OLYMPIC, 1120 MAY, COSY bright two-room furnished suites.

AT MT. EDWARD, 1002 VANCOUVER St., furnished apts.; weekly rate. E 4023

AROYLE COURT, 424 LINDEN, WELL heated, unfurnished. Caretaker. E 9983

"Next Door to Everything in Town"
BEVERLEY HOTEL and APARTMENTS
734 Yates Street
OUR nicely furnished rooms and cosy apartments fully equipped, and large lounge for guests makes the Beverley a very attractive place to stay a day, week or month. Steam heat and fine elevator 4-story building.
Phone G 0076 J. A. Griffith, Prop.

53 FLATS AND APARTMENTS TO RENT (Continued)

BROADWAY COURT, 443 SUPERIOR—Desirable front corner suite, walking distance, furnished if desired. E 7023

BEAUTIFUL LITTLE APARTMENT, SUIT one or two ladies. 1505 Elford. E 7061.

COMFORTABLE, FURNISHED THREE-room suite, private bath. Adults only. E 3065.

CLOSE TO HIGH SCHOOL, FURNISHED apartments, 3 to 4 rooms, from $13.50 up. 1261 Pandora. Phone owner, E 3848

DUCHESS APTS.—DELIGHTFUL, VERY sunny, 4-roomed furnished suite. E 6940

FRONT SUITE, LARGE, WELL-HEATED rooms, unfurnished. 340 Linden Ave.

HARROGATE APARTMENTS, 1300 Beach Drive, Oak Bay; fully furnished, exclusive. E 8553

MARINE CHALET, OAK BAY, VICtoria's finest furnished kitchenette apartments, electric refrigeration, steam heat, near beach, car line and golf links. Winter rates now in effect. Take No. 1 street car or phone E 5531

NEWLY-FURNISHED, WARM, SUNNY, 2-room suite, bathroom, also garage, near sea, very quiet, private family. 238 Richmond. Phone G 4927

OSCAR AND MOSS STS., 3 ROOMS, modern $17.50
1009 SOUTHGATE ST., 3 rooms, modern 17.50
FERNWOOD RD. and VINING ST., 5 rooms, open fireplace, hardwood floors, furnace, garage 25.00
P. R. BROWN & SONS, LTD.
1112 Broad Street Phone G 7171

"PARKVIEW," UNFURNISHED SUITE, 4 bright rooms, $15. 926 Bay St.

SAVOY MANSIONS, SUPERIOR FURnished apartments, serviced if required. G 6622

SINGLE SUITE, "TREBARTHA," 1046 View, private bath, very reasonable. G 4052

SCOTT APTS.—COMFORTABLE 2 AND 3-room suites, light included. G 0258

UNFURNISHED FIVE-ROOM DUPLEX, heated, electric range, spacious grounds. E 6254

5-ROOMED FURNISHED FLAT, ALSO one room. 556 Simcoe.

55 HOUSES TO RENT

55A FURNISHED

A 4-ROOMED MODERN HOUSE, RENT moderate. 1327 Walnut Street. Phone E 0492.

A 2 OR 3-ROOM COTTAGE, BATH AND garage. E 8668.

BUNGALOW, FURNISHED OR UNFURnished, high and dry, near St. Margaret's School. Phone E 2648

FOR RENT—FURNISHED HOUSE. Apply 2144 Brighton Avenue. Phone G 5629

ROCKLAND AVENUE—WITH FULL VIEW of Straits. Twelve rooms, everything of the best. Moderate rent to responsible tenant, six months or more from May 15. Unfurnished, for twelve months. Also for sale. Goodlake Limited, 640 Fort Street. E 8741.

ROBERTSON ST. — Fully furnished 5-room duplex $23.50
SHAKESPEARE ST. — Furnished modern 4-room bungalow 30.00
HAMPSHIRE RD. — Fully furnished modern home, cement basement, garage 35.00
MEDINA ST. — 5 rooms, partly furnished, close to town 22.50
A. A. MEHAREY & CO.
Agents
624 Fort St., cor. Broad Victoria, B.C.

55B UNFURNISHED

1521 Jubilee	8 rooms	...	$15.00
1811 Chandler	5 rooms	...	17.50
852 Battery	7 rooms	...	20.00
134 Moss	7 rooms	...	22.50
1244 Seaview	8 rooms	...	25.00
3005 Quadra	5 rooms	...	35.00
133 Cook	10 rooms	...	35.00
11 Cook	8 rooms	...	40.00
870 Mount Joy	7 rooms	...	40.00

PEMBERTON & SON, LTD.
625 Fort St. Phone G 8134

MOSS ST. — 7 rooms, furnace, garage, newly decorated $22.50
LINDEN AVE. — 6 rooms, 3 bedrooms, sunroom, furnace, garage 25.00
HAMPSHIRE RD. — 8 rooms, 3 bedrooms, basement, furnace, garage 25.00
MADISON ST. — 7-room modern bungalow, basement, furnace 27.50
A. A. MEHAREY & CO.
Agents
624 Fort St., cor. Broad Victoria, B.C.

1332 SUNNYSIDE AVE., 6 rooms, modern, furnace, garage $12.50
120 HOWE ST., 8 rooms, modern, furnace, garage $32.50
P. R. BROWN & SONS, LTD.
1112 Broad St. Phone G 7171

HOUSES — APARTMENTS
A VERY LARGE SELECTION, FURnished and unfurnished. Up-to-date rental service.
HEISTERMAN, FORMAN & CO.
608 View St. Phone E 4181

BUNGALOW, FIVE ROOMS AND BATHroom, east part of city, $15 monthly, including water. Rosevear Co., 110 Union Building.

FOR RENT, FROM APRIL 1, 4-ROOMED modern house, furnace, $14 per month. Apply Cameron Investment & Securities Co., Ltd., phone E 6514, 1304 Broad St.

GONZALES, 7-ROOM MODERN HOUSE, overlooking Straits, beautiful rock garden. $45. G 6675

JAMES BAY—6 ROOMS, MODERN, GOOD locality, newly decorated. E 6167

MODERN 5-ROOM BUNGALOW, GOOD district, $23.50. Phone E 0447

TO RENT—5-ROOM MODERN BUNGAlow, oil burner, high Fairfield district. Rent reasonable to reliable tenant. Box 3244, Colonist.

2963 SCOTT — GARAGE, FURNACE, $17. Apply Mullard, Shelbourne Station. E 3935.

718 KINGS ROAD, 4-ROOM DUPLEX, $13.50, water. Phone G 8798

124 MOSS STREET—7 ROOMS, $32.50. Empire 2863

4-ROOM COSY MODERN COTTAGE, ON seafront. 1501 Beach Drive.

57 WANTED TO RENT—HOUSES

WANTED — TO RENT, FURNISHED OR unfurnished house, 2 to 3 bedrooms, basement and garage, moderate rental. Reply giving full particulars, to Box 3212, Colonist.

57A FURNISHED

WANTED TO RENT, BY RESPONSIBLE couple, fully or semi-furnished house or bungalow. Box 3083, Colonist.

57B UNFURNISHED

5 OR 6-ROOM MODERN STUCCO BUNgalow. Reliable tenant. Box 3186, Colonist.

64 MACHINERY

MACHINERY Repairs. Reg'd boiler welders. Marine Iron Works, 616 Pembroke.

65 AUTOMOBILES

BUYING A CAR? GET OUR LOW-RATE finance plan on new cars before making arrangements. Mutual Finance Corp., Ltd., 803 Bank of Toronto Building. E 1532

65A FOR SALE

TODAY'S BEST BUY
1930 CHRYSLER "6" COUPE
AN ECONOMICAL CAR. Easy to operate. A pleasure to drive. Exceptionally light on gas and oil. Previous owner has kept this car in excellent condition. New tires. Mechanically correct. A 1936 licence and a Plimley warranty. Today's Best Buy.
$465
ANOTHER GOOD BUY
1927 CHRYSLER "50" SEDAN
1936 Licence. Good mechanical order. A small closed-in economical car. Priced to sell quickly. Terms.
$150
Many Others
THOS. PLIMLEY, LTD.
Distributors of Quality Transportation
1010 Yates Street Phone G 7181

BETTER Gas Mileage—Tillotson Carburetors, $10 up. G. Dowman, 734 Johnson.

A Mart for Busy Readers—Property for Sale or Trade

TO OUT-OF-TOWN SUBSCRIBERS

Out-of-town subscribers who wish to answer advertisements in which only the telephone number of the advertiser is given, may mail their replies to The Colonist and The Colonist will communicate such replies to the advertiser.

65 AUTOMOBILES (Continued)

A REAL BUY

BUICK DE LUXE SEDAN, like new, run only 15,000 miles with the best of care. Easy to handle and easy riding. Not a blemish on it. Truly a remarkably good buy, with 1936 licence, at only $1095

MASTERS MOTOR CO., LTD.
809 Yates St. Phone E 2541

AUTO ENGINES IN GOOD CONDITION To clear: Six-ton Packard, $45; 7½-ton White truck engine, $75; twin-six Packard, $40; International two-ton, $35. We have spare parts for the following late model cars in stock: 1924-30 Buicks, Cadillac, Chevrolet, Chrysler, Dodge, Essex, Model "A" Ford, Hudson, Hupmobile, Jewett, Paige, Pontiac, Reo, Studebaker, Willys-Knight; also a large assortment of truck parts; 8 H. tires, all sizes; batteries, generators, starters. Dodge touring, $45. President "8" sedan, new battery, tires, $450.
PACIFIC AUTO WRECKING CO., LTD.
937 View St. Phone E 7521

BUICK SEDAN—ONE OF THE MOST beautiful models yet produced by McLaughlin-Buick. Equipped with two spare wheels with metal covers, smart trunk rack, clock, etc. An exceptionally nice car in every respect $1050

LA SALLE SEDAN—A HIGH-QUALITY seven-passenger car in the best of condition. If you need a large car you must surely try this one out. Very luxurious $625

PACKARD SEDAN—ANOTHER SEVEN-passenger. Not so good as the La Salle, but its a good car nevertheless, and don't overlook the price $250
Others — Buicks, Oldsmobile, Pontiac, Studebaker, Ford, Hudson, Etc.
DAVIS-DRAKE MOTORS, LTD.
Buick and Oldsmobile Cars; G M C Trucks
Fort Street at Quadra Phone G 8154

FOR SALE—WHITE TWO-TON TRUCK, 1934 model; cab and body $1,375
NATIONAL MOTOR COMPANY, LTD.
818 Yates Street G 8177

FOR EXPERT REPAIRS ON YOUR CAR see Bill Bridgwood, Nash and Chevrolet specialist. Phone E 0551 corner Broad and Pandora

FOR SALE — ESSEX COACH PHONE Keating 59X

REDUCED PRICES

1929 FORD COUPE	$225
1929 FORD TUDOR, four new tires, exceptionally good condition	$275
1930 HUDSON SEDAN	$250
1929 NASH SEDAN	$275

CECIL EVE MOTORS, LTD.
Yates at Quadra Street
Pontiac Cars G M C Trucks

STOP, LOOK AND SAVE!

HUPMOBILE SEDAN, like new	$900
PONTIAC COUPE, 5,000 miles	$900
AUBURN SEDAN	$300
CHEVROLET COACH	$250
DURANT SEDAN	$275
OLDSMOBILE SEDAN	$225
ESSEX COACH	$250
FORD COACH	$225

Studebaker, $100 Chevrolet, $95
Ford Truck, $100.
All Above Cars in First-Class Condition With 1936 Licences
EMPRESS GARAGE
Phone E 7632 615 Government St

STAR (1923) REAR END, $5; RADIATOR, $1; 30 x 3½ tire, $2; tubes, 50c. Special Hudson trailer bar, $2.50. Factory-made auto trunk, $5. 2620 Fernwood. E 6650

SPECIAL FOR THIS WEEK ONLY—1931 Ford roadster, sports model, with rumble seat, six wire wheels, $300. Hugh Chisholm, 615 Courtney Street. Phone E 5132

STEAM CAR FOR SALE IN RUNNING order: new tires, sedan body, fire tube boiler, D A Stephenson link engine. Box 3102, Colonist.

SPECIAL
1930 BANTAM AUSTIN
WE have just received this popular little car, a model much in demand due to the exceptional gas mileage obtained
$325
JONES BROS SERVICE STATION, LTD.
Yates and Quadra Phone E 4021

1935 FORD DE LUXE SEDAN	$875
1934 DODGE DE LUXE SEDAN	$795
1934 FORD R S COUPE	$695
1930 DE SOTO SEDAN	$450
1935 PLYMOUTH R S COUPE, small mileage, tires, paint, etc., in first-class condition. A snap "buy" for someone at only	$895

BEGG MOTOR CO., LTD.
865 Yates Street Phone G 1144

GUARANTEED USED CARS WITH AN O-K THAT COUNTS

1935 CHEVROLET MASTER COUPE	$795
1925 CHEVROLET STANDARD SEDAN	$725
1934 CHEVROLET MASTER SEDAN	$695
1932 CHEVROLET DE LUXE COACH	$625
1931 HUPMOBILE SEDAN	$550
1933 ROCKNE SEDAN	$525

THE MOTOR HOUSE USED CAR DEPT
Chevrolet Dealers
921 Yates Street Phone E 8722

USED CAR SALE
REGARDLESS OF COST!

1931 FORD Victoria Coupe. Ford's smartest "A" model car. Completely renovised motor. Equipment in perfect condition	$365
1932 FORD V-8 Tudor De Luxe	$485
1935 FORD V-8 Coupe—Like new	$795
1934 STANDARD FORDOR—As low as	$725

OUR 50 USED CAR SNAPS WILL GO TO VICTORIA'S 50 LUCKIEST PEOPLE
NATIONAL MOTOR CO., LTD.
819 Yates St G 8177
Open Evenings

JAMESON MOTORS FOR BEST VALUES IN USED CARS

1934 Terraplane Sedan, in perfect condition. Reduced to	$745
1929 Willys-Knight 8 Sedan, in good condition. Reduced to	$145
1930 Pontiac Sedan, like new, for only	$445
1929 Buick Sedan, in beautiful condition. Special, for this week	$295

JAMESON MOTORS, LIMITED
740 Broughton Street Victoria, B.C.

1931 NASH "8" SEDAN	$525
1932 ROCKNE SEDAN	$465
1931 FORD SPORT COUPE	$350
1930 WHIPPET SEDAN	$195

BURTON & WILLIAMS MOTORS, LTD.
1001 Blanshard Street Phone E 8418

1929 CHEVROLET SPORTS ROADster. This is the smartest little car we have ever offered. New tires, rumble seat, wind deflectors, new modern top, 1936 licence. For quick sale, $295. Mutual Auto Sales, 822 Johnson. G 5843

1931 DE SOTO SEDAN, MOTOR REcently rebored, tires good, upholstery like new. Will accept small car in part trade and balance to suit purchaser. Price $450, including 1936 licence. Box 2517, Colonist.

1926 MODEL "T" FORD COUPE; NEW licence. Phone E 5096

$9000 CASH FOR USED CARS. Victoria Auto Wreckers. E 8444

65 AUTOMOBILES (Continued)

65B WANTED

BEST CASH PRICE FOR YOUR CAR AT Empress Garage. Trades. E 7932

HAVE IMMEDIATE BUYERS FOR popular cars. Mutual Auto Sales, 932 Johnson St.

SPOT CASH FOR SEDAN, 1930 MODEL or later, light car preferred. E 5652

WANTED—LIGHT TRAILER, FOR CASH. Good rubber. Box 2093, Colonist

WANTED—1925-27 CHEVROLET TOURing. State price. Box 2547, Colonist.

$50 CASH FOR LIGHT CLOSED CAR, in good condition. Phone E 5260

67 BOATS AND LAUNCHES

BOAT LUMBER, CEDAR, SPRUCE AND oak stock, low prices. Spruce oars $1.25 pair shaped. DALZIEL. G 1423

WANTED—LIGHT BOEING RUNABOUT, with outboard, about 12 feet. Particulars, Box 3160, Colonist

75 BUSINESS OPPORTUNITIES

APARTMENT BLOCK SPECIAL
CLOSE IN. SUIT LADY OR COUPLE. Cash and terms. Hammond, 1308 Elford. E 0480.

FOR SALE—LUNCH COUNTER, GOING concern, centrally located. Good family proposition. Box 2232 Colonist.

GOOD CORNER GROCERY BUSINESS, with nice living quarters. Turnover between $1,600 and $1,900 per month. Moderate rent. A fine proposition for men with family. Full details at office. L. U. Conyers & Co., 1025 Douglas Street, where you can inquire without fear of being pestered to death by salesmen.

VANCOUVER AND COLLINSON, NINE large rooms, two bathrooms, gas and water throughout. Splendid opportunity for rooming house. 135 G 6675

WE SPECIALIZE IN SELLING BUSInesses. Largest dealers in city. L. U. Conyers & Co., 1025 Douglas St.

75B RETAIL STORES

FOR QUICK SALE — CONFECTIONERY store in good locality. Owner forced to sacrifice on account of illness. Price $390 cash. Apply 2607 Douglas St.

76 EXCHANGE—REAL ESTATE

EQUITY IN BUNGALOW WITH BOAThouse, Langford. Want lots or auto, some cash. Owner, Box 3234 Colonist.

OWNER OF OAK BAY HOUSE OF SEVEN rooms, including living-room, dining-room, den, pantry and kitchen downstairs, three bedrooms and bathroom upstairs, concrete basement and furnace, all in quite good condition, wants similar home with four bedrooms. Will pay any difference in value.

OWNER of fine residential half-acre on Beach Drive in Uplands, with beautiful shade trees and fine sea view, wants secluded property on waterfront, Saanich Arm or lake. Southern exposure preferred.

THE ROYAL TRUST COMPANY
Real Estate Department
1202 Government Street Phone E 4126

WILL EXCHANGE SEVEN-ROOMED modern house for house in Victoria similar size. Box 203, Vernon B.C.

78 HOUSES FOR SALE

HIGH QUADRA DISTRICT

ATTRACTIVE BUNGALOW, LARGE LIVing-room, sunroom and fireplace, two bedrooms, large kitchen, built-in features, sink and tub combination, three-piece bathroom. Shades, linoleum and fixtures go with house. Garage, woodshed, lawns, shade trees, splendid view, ¼-acre lot, near bus, high and public schools. Terms. All in A-1 condition. Furniture, range with oil burner also for sale. Apply owner. Box 2765, Colonist

ALL MODERN BUNGALOW, 5 ROOMS, warmest home in city; situated close to Quadra School. 2 bedrooms, living-room, dining-room, 2 open fireplaces, bath and toilet separated, cement basement, furnace, ground 110 x 129, in fruit trees and small fruits. Reduced price includes blinds, linos, new all-enamel range and oil burner. Price $2,750. Or would sell furnished. Owner, Box 3141, Colonist

CONTRACTOR—Home Specialty Work Over. Can finance mortgage. E 4232

EIGHT-ROOMED CITY HOME IN HIGH location and 9-acre Up-Island Summer home to trade for 9 or 9 rooms in nice location

UP-ISLAND chicken ranch to trade as going concern for 6-roomed house and two lots in Saanich.

CITY 5-roomed bungalow for 4 rooms and one or two acres close in

SIX-ROOMED bungalow and cash for 4 rooms and dinette in Fairfield

CLOSE in, 2½ acres, 5-roomed bungalow for 9-roomed home

SQUARE DEAL REALTY
1239 Broad Street G 6521

SACRIFICE—$2,250

FIVE-ROOMED BUNGALOW, ALL MODern conveniences, large living-room with large fireplace, 3-piece bathroom, 2 bedrooms and kitchen; full-size basement; lot 50 x 198. Convenient to Gorge bus and 9 minutes to Gorge or Burnside car
PHONE OWNER, E 4987 OR E 8330

FOUR-ROOM MODERN BUNGALOW, polished floors, basement, etc. $2,100, balance no interest. Box 2237 Colonist

GOOD 4-ROOM COTTAGE ON 2½ acres, clear title, 9 miles out on old interurban, for cottage and good lot between Tillicum and Harriet. J. Fracy, R.R. 1, Royal Oak.

HILLSIDE, HIGH PART—COSY 4-ROOM bungalow, cement basement; good garden. Only $1,500, terms.

GORGE District—Nice home with six rooms, cement basement, furnace, separate garage, fireplace, two large lots, fruit trees. $1,700, terms

OAKLANDS District—Stucco four-room bungalow, furnace, garage. Easy terms. Near transportation, school. Only $1,850

NORTH QUADRA—Lovely cosy home of four good rooms and a sunroom, fireplace, garage, good views of the mountains, nice trees, lawn and rockeries. A real home. Only $2,100, terms

OAK BAY—New stucco bungalow, five nice rooms, splendid appearance, fully modern, located on one of the best streets. Only $3,000, on terms.

INDEPENDENT INSURANCE AGENCIES, LIMITED
Phone G 1951 574 Yates Street

HOUSES BUILT ON INSTALMENT PLAN. D. H. Bale, Contractor, Fort and Stadacona

HOUSES designed, built. Alterations, repairs. Estimates. M. P. Paine. G 7058

THERE IS REAL SATISFACTION
IN BUYING A BRAND-NEW HOME, NO "cleaning up" and the uncertain expense of those "minor repairs." Here's a dandy new FIVE-ROOM STUCCO BUNGALOW with every modern convenience and comfort, well situated near car line in OAK BAY, and ready to move right in. Priced low at $3050
On Very Convenient Terms
SWINERTON & MUSGRAVE, LTD.
620 Broughton St Agents

FAIRFIELD

NEAR SEA, on a nice street. A spotless bungalow of five rooms; oak floors, open fireplace. A nice garden, rose trees, shrubs. Only $3,000.

LEE & FRASER CO., LTD.
1222 Broad Street E 4722

NICE 8-ROOM HOUSE, BASEMENT, garage, all modern conveniences; view of sea; sunshine in all rooms. 2 minutes from car. Box 2153, Colonist

RENT REDUCED TO $25 PER MONTH. 3 1-2 acres, cultivated, and a fully modern seven-roomed semi-bungalow, good outbuildings, including a greenhouse, barn, etc.; bearing orchard. For sale at $5,000. Situated Mount Tolmie district. Car and bus service. Robert Grubb & Company, 312 Sayward Building, Victoria, B.C.

6-ROOM HOUSE, ON QUIET BOULEvarded street, nice garden, hot-water heating, every convenience, gas, five minutes Hudson's Bay Store, low taxes. $2,600. Owner, Box 2991, Colonist. No agents

78 HOUSES FOR SALE (Continued)

BEST BUY IN OAK BAY TODAY
Just Out of Builder's Hands
STUCCO bungalow, containing six rooms, all one floor; hardwood floors, special plumbing features, tiled bathroom and sink, basement, room for car, furnace. Only best grade of materials in this house
Price $2,150
JOHN GREENWOOD
Bank of Toronto Bldg.
1405 Douglas Street

CLOSE TO ST. JOSEPH'S HOSPITAL
THREE-ROOMED COTTAGE with garage. Rental value $12. Price only $500
We Write Fire and Auto Insurance
H. G. DALBY & CO., LTD.
934 View Street Opposite Spencer's

$1100—A NEAT 4-ROOMED BUNGALOW in first-class condition, containing living-room, 2 bedrooms, 3-piece bathroom and kitchen. Standing on large lot with several fruit trees. Located close in, near school. Low Saanich taxes.

$3200—OAK BAY, just off Newport Avenue, a new stucco bungalow, containing living-room with open fireplace, dining-room and hall, all with oak floors; 2 good-sized bedrooms, 4-piece built-in bathroom, kitchen with tile sink and all the latest built-in features. Full cement basement with furnace, laundry tubs and garage. Price includes linoleum, window shades and electric fixtures. This is a real good buy.

E. E. HEATH
925 Yates Street E 4041

A REAL BUY IN STUCCO HOUSE FULLY FURNISHED FOR $3,000
7 ROOMS, near schools; nice garden, garage; combination sink and laundry tub, fireplace, bathroom and one bedroom first floor, 3 bedrooms upstairs; new polished floors; basement, furnace; all kinds of tools. Fully furnished, including piano and Frigidaire. Taxes $47. Total price, fully furnished, $3,000

OAK BAY, close to Monterey School—5-room bungalow, basement, furnace, garage; 75-foot lot, in lawns and shrubs, etc. Price $2,500.

JOSEPH C. BRIDGMAN
604 Broughton Street Established 1858
Albert Burdon, Real Estate Dept.

COWICHAN BAY AND MILL BAY
Waterfront Residences and Cottages for Sale or Rent
C. WALLICH
Real Estate and Insurance Agent
Cowichan Station, B.C.

$2—BAY STREET—6 ROOMS, 3-PIECE bath. This house is in good shape. $500 cash. E 3963, between 12 and 2.

79 WANTED TO BUY—HOUSES

WILL PAY CASH FOR SEVERAL FOUR, five, six or seven-room homes, any part of greater Victoria, bungalows preferred, no objection to houses in need of repairs. State lowest cash price and street number for viewing. Interested parties apply Box 2183 Colonist.

WANTED TO BUY—SMALL FURNISHED bungalow, three, four or five rooms. Have client who would like immediate possession. Gillespie, Hart & Co., Ltd.

80 PROPERTY FOR SALE

80D SAANICH

$650—THREE-ROOMED MODERN HOME, Mount Tolmie
$600—FOUR ROOMS, 2 lots, fruit trees
$1200—NORTH QUADRA DISTRICT, 4 rooms, modern
$1400—GORGE SNAP—4 rooms, full basement, etc.
$385—MOUNT TOLMIE, 2 rooms and lot, near street car

SAANICH REALTY OFFICE
3558 Quadra E 0001

82 ACREAGE FOR SALE

6¾ ACRES, WITH ORCHARD, SMALL fruits, asparagus, shade trees. Attractive 7-room stucco semi-bungalow, 4 bedrooms, bathroom. Fully modern garage, stable and hen houses. Quite close to town on good road $5250

MARA, BATE & CO., LTD.
640 Fort Street Phone E 7124

$800—SHELBOURNE ST., NEAR PELtham Road, two and a half acres, all ploughed, well fenced; water, light, paved street, low taxes. Would trade for mortgage on small house. Owner, E 1910

CORPORATION OF THE DISTRICT OF SAANICH

NOTICE TO DOG OWNERS

The attention of all owners of dogs is drawn to Section 12 of the "Sheep Protection Act," which reads as follows:
"Except within the area of a city municipality, no dog shall be allowed to be at large at any time between sunset and sunrise, unless accompanied by or within reasonable call of the owner or some person having the charge or care of the dog."
Violations of this section render the owners liable to prosecution.
ALLAN RANKIN,
Chief of Police

CORPORATION OF THE DISTRICT OF SAANICH

PROPOSED ZONING BY-LAW

NOTICE is hereby given that the Council of the Corporation of the District of Saanich will hold a hearing in the Council Chamber, Municipal Hall, Royal Oak, B.C., on Tuesday, March 24th, 1936, at 8 P.M.
A copy of the proposed by-law may be seen at the Municipal Hall, Royal Oak, B.C., during office hours, from the date of this notice to the date of the hearing.
R. R. F. SEWELL,
Clerk.
Dated at Royal Oak, B.C., this 14th day of March, 1936

A SPLENDID OPPORTUNITY
5-ROOM OAK BAY BUNGALOW SOUTH OF THE AVENUE
With living-room, dining-room, kitchen, 2 good-size bedrooms, cement basement, furnace, an extra large lot, 75 x 110, with nice garden. Absolutely the biggest snap in all Oak Bay district. Only $2,200—on Terms
ARTHUR E. HAYNES, LTD.
735 FORT STREET
Fire, Automobile Insurance, Collections, Loans

Modern Seven-Roomed Home Fully Furnished—$3,000
High Location, Mount Tolmie
Two large lots in fruit and garden. Good view. Four rooms downstairs, living-room, dining-room, den and kitchen. Three bedrooms upstairs. Full-sized cement basement. Furnace. Phone us for an appointment to see over this property.
Gillespie, Hart & Co., Ltd.
611 Fort Street Phone G 1181

OAK BAY SPECIALS
South of "The Avenue." High location. Five-roomed bungalow. First-class condition. Taxes, $30. Price $1,500
Building lot, 90 x 90 ft. High location. Fine site. Price $375
CITY
Five-roomed bungalow, near High School. Full cement basement. Furnace. All in good condition. Price to sell at $1,300
ALFRED CARMICHAEL & CO., LTD.
Real Estate and Insurance—1210 Broad St.

UNEQUALLED OPPORTUNITY
5-roomed bungalow with bath and basement on 1 lot 60 x 120 for $700, or 2 lots 120 x 120 for $850. Excellent property with full bearing fruit trees and berries. Clear title.
THE GRIFFITH CO.
610 View St.

COLES, HOWELL & CO., LTD.

ACREAGE BARGAIN
20 ACRES—ROYAL OAK
Practically all under cultivation, good soil, fenced, two road frontages; beautifully treed building site. Seldom an opportunity occurs to purchase this type of property at this low figure. Clear title. Price $3750

MODEL FARM
18 ACRES; first-class land, all under cultivation; barn, implement shed, chicken houses in A1 order. Modern stucco bungalow, full cement basement with dairy and cooler; excellent water supply, both for stock and domestic use; electric automatic pump, light and phone. On good road 14 miles from city. Owner might consider exchange on smaller close-in property. Full particulars, price, etc., to genuine inquirers at this office.

HIGH PART OF QUADRA DISTRICT
Just off the main road, and in a desirable district, not hedged in nor overlooked. A five-roomed bungalow, comprising a large living-room with an open fireplace, sunroom, dining-room, two bedrooms, bathroom and kitchen, washtubs and garage, and one-quarter-acre of pleasing garden, with a few fine shade trees. The whole property is in excellent condition, and spotlessly clean. Light taxes. Price $2,200

COLES, HOWELL & CO., LTD.
638 View Street G 1032

ESTABLISHED 1863
NEAR UPLANDS
Charming stucco bungalow of 5 rooms, with some special features not found in the usual run of houses. Especially well built and finished. Hot-water heated. Good garden lot facing south. Price $4200
NEAR MONTEREY SCHOOL
Large stucco bungalow, on a fine street, high, some oak trees. Six rooms on ground floor, and one upstairs. There is a den. Hot-water heated. Not yet finished. Purchaser can choose his own decorations. Excellent value, on terms, at $4500
BUSINESS PROPERTY
In heavy industrial-zoned area. Two-story brick veneer building, concrete floor and foundations. Substantial loft. Also a frame building and garage. An elevator. To close an estate, this is offered for $2500
SOMETHING UNIQUE IN OAK BAY
Just imagine an Old Country type of cottage-bungalow, lying back some 100 feet from the road, and in the foreground a wide, spacious lawn, studded with oak trees, and you have a mental picture of this charming bungalow. Six rooms, all on one floor; two fireplaces. Hot-water heated, furnace in special room at back, no cellar steps to climb. Construction, stucco over hollow tile, making it very warm. The garden is full of daffodils and tulips. The price is only $3750
The B.C. Land & Investment Agency, Ltd.
922 Government Street G 4115

Must Be Sold
OWNER LEAVING FOR ENGLAND soon will sacrifice her very attractive four-room stucco bungalow, with separate stucco garage. House in perfect condition and like new. Quarter acre lot, nicely treed, in lawns, flower and vegetable gardens. High sunny location and only few minutes' run from city. Taxes only $32. For immediate sale, price asked is only $2000
OAK BAY
$3150 On Terms—New six-room stucco bungalow, modern in every respect and nicely situated south of the avenue. This is much the best buy at present in Oak Bay.
SAANICH
$1900 On Terms—Large four-room bungalow with nice sunroom, in nice condition, garage, high location, with good view
W. J. GILLILAND & CO.
1203 Broad Street Phone G 5741

$6,300
FINE SEAFRONT HOME
Attractive stucco home, seven rooms and sunroom, beautifully located with unobstructed marine view, fine living-room and snug sunroom, dining-room facing sea; oak floors, hot water heating; French doors. Main rooms have mahogany trim and doors, pleasant kitchen, with tiled sink and ample cabinet cupboards, etc. Four bedrooms, complete bathroom downstairs and two-piece bathroom upstairs. Cement basement, economical furnace, laundry. Large lot laid out in lawns and rock gardens. First-class Oak Bay district, surrounded by fine homes. Convenient terms arranged. Taxes are reasonable.
Heisterman, Forman & Co.
608 View Street

"LITTLE WHITE HOUSE"
A lovely little bungalow of Colonial design—snowy white walls, tile-red roof—standing on a sunny slope consisting of an acre of land, with some nice shade trees. The living-room and dining room have oak floors, beautifully panelled, and a fine open fireplace. Two bedrooms, bathroom and kitchen complete the plan. There are an ample amount of electric outlets, wiring for electric range, garage, basement and furnace. Price, on terms $3,500
Ker & Stephenson, Ltd.
1205 Government St. Phone G 8127

SPECIAL!
Ten Mile Point
On a Main Road
Over 8 Acres—Full Price
$1000
Please Call at This Office for Particulars.
Pemberton & Son, Ltd.
625 FORT ST. PHONE G 8124

5-ROOMED BUNGALOW
With bath and basement on 1 lot 60 x 120 for $700, or 2 lots 120 x 120 for $850. Excellent property, with full bearing fruit trees and berries. Clear title.
THE GRIFFITH CO.
613 View St.

AROUND the DIAL

TODAY

10:45 a.m.—Guy Fraser Harrison will direct the famous Rochester Civic Orchestra in a special half-hour N.B.C.-blue network feature designed for children and young people. KJR.

11:30 a.m.—Nathaniel Hawthorne's famous story of Peter Goldthwaite's treasure, from the series of stories published under the title of "Twice Told Tales" will be dramatized during the "School of the Air" programme over the Columbia network. KOL, KVI.

12:25 p.m.—General Sir Edmund Ironside, prominent Imperial army officer, will discuss the present European situation when he appears as guest speaker at the Vancouver Men's Canadian Club luncheon. CRCV.

1:30 p.m.—Selections by Bartok and Berg will be featured by the Pro Art Quartette when they appear for the second consecutive week on the chamber music feature of the Columbia chain "The Library of Congress." KOL, KVI.

5:30 p.m.—Jacques Wolf's stirring spiritual "Glory Road"; "Alone" from "A Night at the Opera"; "Prologue to Pagliacci" by Leoncavello; Del Riego's "O Dry Those Tears" and Wolfe's "Hand Organ Man" will be sung as baritone solos by Lawrence Tibbett when he appears on his Columbia broadcast with Don Voorhees' orchestra. KOL, KVI, KSL.

6 p.m.—To mark St. Patrick's Day, Ben Bernie will present a celebrated Irish comedian, Pat Rooney, during his weekly broadcast. KOMO.

7 p.m.—Eddie Dowling and Ray Dooley, veteran stars of broadway musical comedy, and Benny Goodman's popular "swing" orchestra with Helen Ward as vocalist, will inaugurate a new series of "Elgin Revues" over the N.B.C.-red chain. KOMO.

7 p.m.—Her final broadcast from New York will see Mary Pickford "covering" Manhattan and Gotham as she takes a farewell look at the eastern metropolis before returning to Hollywood. KOL, KVI, KSL.

7 p.m.—Former Governor Alfred E. Smith, Senator Joseph O'Mahoney and other prominent United States statesmen, will speak on the glories of the Irish when they are heard in a special broadcast over the N.B.C.-blue chain. KJR.

7:45 p.m.—"Form Player," the story of a young man who dipped into the firm's till for money to play the horses and the terrifying situation in which he found himself, will be told by Hal Burdick during his "Night Editor" programme. KPO.

8:30 p.m.—Tom Terris, noted traveler and lecturer, will tell the strange story of "The Mummy Case" when he appears on the "Three Minute Thrill" feature of this N.B.C.-red network musical feature. KOMO.

9 p.m.—The Colonist news. CFCT.

CFCT, Victoria, B.C. (1,130 kcys)
7.15 a.m.—Rise and Shine
8.00 a.m.—Timely Topics
8.30 a.m.—Musical Chronometer
9.00 a.m.—Let's Go Places with Eric Marshall
9.15 a.m.—Morning Moods
9.30 a.m.—Hugh Allan's Financial Flashes
9.40 a.m.—Song Souvenirs
10.00 a.m.—Road to Happiness
10.15 a.m.—Health Kelleygrams
10.30 a.m.—Art Farey at the Piano
11.00 a.m.—Modern Rhythm
11.30 a.m.—Unforgotten Melodies
12.00 noon—Today's Tempo
12.15 p.m.—World Book Man W... at Musical Instrument Grows on an Animal's Head?"
12.20 p.m.—Ten Tuneful Minutes
12.30 p.m.—CFCT World Flashes
12.45 p.m.—Midday Musicale
1.00 p.m.—Daily Monitor
5.30 p.m.—Birthday Party
6.15 p.m.—Music Lovers' Corner
6.30 p.m.—Dancing Time
6.45 p.m.—Song Varieties
7.00 p.m.—Sundown
7.15 p.m.—Dr. W. F. Harper speaks on "Amateur Astronomy in Canada"
7.30 p.m.—British-Israel Extension
7.45 p.m.—Good Cheer Programme
8.00 p.m.—Lillian Shandley, soprano

9.15 p.m.—Croft Studio Programme
9.30 p.m.—Youth Action Forum
8.45 p.m.—Rendezvous
9.00 p.m.—Colonist Radio Reporter

CRCV, Vancouver, B.C. (1,100 kcys)
5.00 p.m.—Do You Remember?
5.20 p.m.—See C.R.C. Network

KNX, Hollywood (1,050 kcys)
6.20 p.m.—Associated Entertainers
6.45 p.m.—Jimmie Allen's Air Adventures
7.00 p.m.—Elmer Goes to Hollywood
7.15 p.m.—Drury Lane, tenor
7.30 p.m.—The Newlyweds, comedy
7.45 p.m.—King Cowboy
8.00 p.m.—Dance Rhythms
8.15 p.m.—Famous Jury Trials
8.45 p.m.—Musical
9.00 p.m.—News Flashes
9.15 p.m.—Songs of Yesteryear
9.30 p.m.—The Crockett Family
10.30 p.m.—Pontrelli's Orchestra
11.00 p.m.—Larry Lee's Orchestra
11.30 p.m.—Pontrelli's Orchestra
11.45 p.m.—Trans-Pacific News

C.R.C. NETWORK
5.20 p.m.—News (B.C. Network)
5.30 p.m.—Music for Today, Helen Daniels and Keymen (B.C., 5.45)
6.00 p.m.—No Mournful Numbers, Winnipeg
6.30 p.m.—This Is Paris, soloists and orchestra; director, Andra Durieux, Montreal to M.B.S.
7.00 p.m.—Nickelodeon, comedy, songs, melodrama (N.B.C.)
7.30 p.m.—Young Men's Canadian Club, Montreal
7.45 p.m.—Canadian Press News and Weather
8.00 p.m.—Time Signal
8.00 p.m.—Across the Border (C.B.S., New York)
8.20 p.m.—On the Riviera, Oalanels Family, director, Jack Avison, Gerhardt-Olly, Vancouver
9.00 p.m.—Just S'posin', drama, director, W. McQuillan, Winnipeg (Western Network)
9.30 p.m.—Melody Moods, director, Ina McCartney, Vancouver (Western Network)
10.00 p.m.—News Reporter (B.C. Network)
10.15 p.m.—Jack Williamson's Orchestra, Vancouver (B.C. Network)

N.B.C.-KPO RED NETWORK
KHQ-KGW-KFI-KPO-KOMO
8.30 a.m.—Your Child, guest speaker
9.45 a.m.—Piano Recital, Stanley Hummel
9.15 a.m.—Honeyboy and Sassafras
9.30 a.m.—Merry Madcaps, Cloutier's Orchestra
10.00 a.m.—Martha Meade, sketch
10.30 a.m.—Ida Bailey Allen's Kitchen
11.20 a.m.—Rhythm Octette
12.00 noon—Forever Young, sketch
12.15 p.m.—Ma Perkins, dramatic
12.20 p.m.—Vic and Sade, household comedy
12.45 p.m.—The O'Neills, dramatic
1.00 p.m.—Betty and Bob, dramatic
1.15 p.m.—Gene Arnold and Ranch Boys
1.45 p.m.—General Federation of Women's Clubs
2.00 p.m.—American Medical Association
2.20 p.m.—Dansante
3.00 p.m.—Woman's Magazine of the Air
4.00 p.m.—Easy Aces, comedy
4.20 p.m.—Gould and Shefter, pianos
4.45 p.m.—Langendorf Pictorial, Bush Hughes
5.00 p.m.—Beaux Arts Trio, instrumental
5.30 p.m.—Visiting Captain Dobbs, Harry Stanton
6.00 p.m.—Ben Bernie and All the Lads
6.30 p.m.—Donald Novis, tenor, Gloria Grafton, soprano, Eddie Duchin's Orchestra and Adolph Deutsche's Orchestra
7.00 p.m.—Eddie Dowling's Revue, Ray Dooley, Helen Ward, Benny Goodman's Orchestra
7.20 p.m.—Jimmy Fidler, Hollywood Gossip
7.45 p.m.—Rep. Lloyd Thurston, Iowa, talk
7.45 p.m.—Night Editor, narration (KPO)
8.00 p.m.—Amos 'n' Andy
8.15 p.m.—Lum and Abner, comedy
8.30 p.m.—Leo Reisman's Orchestra, Phil Duey, Johnny, Eton Boys, Sally Singer
9.00 p.m.—Death Valley Days, Old Ranger, narrator
9.30 p.m.—Crime Clues, mystery drama
10.00 p.m.—News Flashes, Sam Hayes
10.15 p.m.—Tom Coakley's Orchestra
10.30 p.m.—Jimmie Grier's Orchestra
11.00 p.m.—Eddie Fitzpatrick, Jr., and Orchestra
11.30 p.m.—Orlif Williams' Orchestra

N.B.C.-KGO BLUE NETWORK
KGO-KJR-KEX-KECA-KGA
8.00 a.m.—Shut-In Hour, U.S. Marine Band
9.00 a.m.—Simpson Boys of Sprucehead Bay, sketch
9.15 a.m.—The Rangers, vocal, instrumental
10.45 a.m.—Rochester Civic Orchestra Concert, director, Guy Fraser Harrison
11.00 a.m.—Words and Music, songs, organ, narrative
12.00 noon—Western Farm and Home Hour
1.00 p.m.—Woman's Radio Review
1.30 p.m.—Ivy Scott, songs
1.45 p.m.—The New Yorkers, male quartette
2.00 p.m.—Meetin' House, sketch
2.30 p.m.—Larry Larsen, organist
2.45 p.m.—Congress Hotel Orchestra
3.00 p.m.—Southernaires, male quartette
3.15 p.m.—Harry Kogen's Orchestra
3.25 p.m.—Mickey Gillette
3.35 p.m.—Lee Gordon's Orchestra
3.45 p.m.—Charioteers, Negro Male Quartette
4.00 p.m.—Jack Meakin's Music
4.15 p.m.—Dinner Concert, Dorothy Dreslin, soprano
5.00 p.m.—Barbara Merkley, harpist
5.30 p.m.—Pair of Pianos
5.45 p.m.—Jack Armstrong, drama (KGO)
6.00 p.m.—Crosscuts from the Log o' the Day, Dr. Laurence L. Cross, Southern Harmony Four
6.15 p.m.—Popeye the Sailorman (KGO)
6.30 p.m.—Old World Music, vocalist
6.30 p.m.—San Francisco Municipal Government, interview (KGO)
6.45 p.m.—Air Adventures of Jimmy Allen (KGO)
7.00 p.m.—Friendly Sons of St. Patrick Dinner, Hon. A. E. Smith, J. C. Mahoney, C. P. Kelley
7.15 p.m.—Argentine Trio
7.15 p.m.—Chester Rowell (KGO)
7.30 p.m.—Meredith Willson's Orchestra
8.00 p.m.—California State Chamber of Commerce (KGO)
9.00 p.m.—Henry Busse's Orchestra
8.15 p.m.—Fila Schellert Reviews
9.20 p.m.—American Legion Birthday Party
9.30 p.m.—Veloz and Yolanda's Orchestra
10.00 p.m.—Paul Pendarvis' Orchestra
10.30 p.m.—Del Courtney's Orchestra
11.00 p.m.—Paul Carson, organist

C.B.S.-DON LEE NETWORK
KVI-KFRC-KOIN-KSL-KOL
8.30 a.m.—Just Plain Bill, sketch
9.00 a.m.—Voice of Experience, human problems
8.15 a.m.—Betty Crocker, recipes (Don Lee)
8.30 a.m.—Story of Mary Marlin, dramatic
9.45 a.m.—Five Star Jones, dramatic
10.00 a.m.—George Hall's Orchestra
11.00 a.m.—Between the Bookends, Ted Malone
11.30 a.m.—School of the Air, Literature, Peter Goldthwaite's Treasures
12.30 p.m.—Library of Congress Musicale, Elizabeth Sprague Coolidge
1.30 p.m.—Vivian della Chiesa, soprano, concert orchestra
2.00 p.m.—Jimmy Farrell, baritone
2.15 p.m.—Wilderness Road, serial
2.30 p.m.—The Chicagoans
2.45 p.m.—The Goldbergs, Gertrude Berg drama
3.00 p.m.—Feminine Fancies (Don Lee)
3.30 p.m.—Minute Melodies (Don Lee)
3.35 p.m.—Venida Jones, organist
4.00 p.m.—Three Brown Bears (KVI)
4.15 p.m.—Eleena Moneak Ensemble
4.45 p.m.—Renfrew of the Mounted, drama
5.00 p.m.—The Harmonettes
5.15 p.m.—Eddie Dunstedter, organist
5.30 p.m.—Lawrence Tibbett, baritone, Don Voorhees' Orchestra
6.00 p.m.—Don Lee Workshop (Don Lee)
6.30 p.m.—Country Church of Hollywood (Don Lee)
6.30 p.m.—Fred Waring's Pennsylvanians (KSL)
7.00 p.m.—Parties at Pickfair, Mary Pickford
7.30 p.m.—March of Time, dramatized news
8.00 p.m.—Myrt and Marge, serial
8.15 p.m.—Male Chorus Parade (Don Lee)
8.30 p.m.—Caravan, Walter O'Keefe, Deane Janis, Glen Gray's Casa Loma Orchestra
9.00 p.m.—Fred Waring's Pennsylvanians
9.30 p.m.—Eddie Oliver's Orchestra (Don Lee)
10.00 p.m.—Jimmy Bittick's Orchestra (Don Lee)
10.30 p.m.—Larry Lee's Orchestra (Don Lee)
10.30 p.m.—Sterling Young's Orchestra (Don Lee-KVI)
11.00 p.m.—Jimmy Dorsey's Orchestra (Don Lee)
11.30 p.m.—Emil Baffa's Orchestra (Don Lee)
11.45 p.m.—Ted Dawson's Orchestra (Don Lee-KVI)

TENDERS FOR PAINT AND HARDWARE

The Board of School Trustees of Victoria will receive tenders for supplies of paint and hardware up to Friday night, March 20, 1936. Full particulars at School Board office, City Hall.
Victoria, B.C. March 12, 1936

QUICK SALE, $570
Cosy cottage, containing sitting-room, bedroom and kitchen, each room fully furnished. Electric light, city water, chicken house, good garden lot, with fruit trees, high location, with magnificent views over city and mountains. Inside 2½-mile circle from City Hall. Clear title. Taxes about $10. Also included are three splendid goats, garden tools and a quantity of cord wood.
You Must Act Quickly to Get in on This
Exclusive Agents
P. R. BROWN & SONS, LTD
1112 Broad St. Phone G 7171

A GOOD BUY!
IN A
GOOD FAMILY HOME
Mr. Family Man, if you are in the market to purchase a seven or eight-room semi-bungalow home, do not fail to investigate this advertisement while opportunity offers. Located between St. Margaret's School, Victoria College, Victoria High School and Central School (worth $3,000). Full price asked—
ONLY $1,950—TERMS
-One-Third Cash, Balance Easy
For Inspection, "See Ray," Care of L. M. ROSEVEAR & CO., LTD.
110 Union Bldg., 612 View St. G 6041

BRENTWOOD BARGAIN
4-roomed new cottage, close to the sea. On two lots. Furnished and a 26-foot launch. Total price $1850
OAK BAY
New six-room stucco bungalow, full cement basement. Corner lot, good location. The best value on the market today. On terms $3150
PEMBERTON & SON, LTD.
625 Fort St. Phone G 8124

2919 Central Ave., Oak Bay—E 3422
W. E. TAPLEY
Builder and Contractor
Repairs—Remodelling Residences
Distinctive Designs—Modern Methods
Prices Right—Estimates Free

CHILD LOSES LIFE BY FIRE

Five-Year-Old Boy Victim Of Coal Oil Explosion In Stove

PROVOST, Alta., March 17 (CP)—"I wanted to be a man; that's why I did it," five-year-old Wilfrid Todd murmured to his nurse in the Provost Hospital, then died, victim of burns suffered when he used coal oil to start a fire in the kitchen range in his home.

The child, awakening before his widowed mother and fifteen-year-old sister, went to the kitchen and decided he would start the stove in preparation for the morning meal. There was an explosion, and the terrified boy, his night clothes flaming, ran to his room, jumped into bed and pulled the bed clothing over him.

MOTHER ALSO BURNED

Mrs. Todd was burned severely in putting out the fire, then turned her attention to the boy.

The sister ran to a neighbor's home to telephone for help, and a snowmobile was rushed out from here. The child died in hospital a few hours after his arrival, as a doctor and nurse were working over his burns, which extended from head to foot.

"Good-night," he said to his nurse as death reached him.

EARL BEATTY LAID AT REST

Continued from Page 1

other Royal Families and heads of governments were represented. Alfred Duff Cooper, Secretary for War, attended on behalf of the Cabinet.

CANADA REPRESENTED

Canada was represented by Col. G. P. Vanier, the High Commissioner's secretary. The French and Belgian Ambassadors both attended. Captain Wassner represented the German Government, which sent a wreath of lilies and carnations with a Swastika emblem on a ribbon. Viscount Biscia represented the Italian navy.

One hundred men each from the Grenadiers and the Royal Air Force represented the army and the air service, respectively. The Lord Mayor of London, Sir Percy Vincent, and the Corporation of the City were present in state.

The chief officient at the service was the Dean of St. Paul's, Very Rev. W. R. Matthews, with Rt. Rev. A. F. Winnington-Ingram, the Bishop of London, assisting. The Archbishop of Canterbury delivered a short address.

Four motor coaches loaded with wreaths were taken to the cathedral. They were mostly composed of Flanders poppies, in accordance with the desire of the family, made by ex-servicemen.

C.C.F. FISCAL PLAN OUTLINED IN HOUSE

Continued from Page 1

of these natural resources. He warned, however, that all this would take time, and that a review by a committee of experts would precede any action by the C.C.F. to implement its policies, if given the reins of government in this Province.

MAJOR D. M. MacKAY, M.P.P.

Major D. M. MacKay (Liberal, Cariboo), was frankly critical of the budget, which, he said, provided little consideration for the active producers of the province, such as mining, and yet contained increased votes for nearly every other purpose, including $67,000 for additional police personnel.

For a long time past there had been little or no control over the level of expenditures by the Province, and departments and sub-departments had been allowed to grow and multiply out of all proportion to the service they supplied or to the actual needs of the people.

YEARS OF DEFICITS

Between 1923 and 1934 there had been Provincial deficits of between $700,000 and $7,500,000, in every year save one, 1926. These deficits had been regarded with comparative indifference by past and present governments, and there was no change yet in this attitude.

The financial policy being followed was not the product of the Liberal party, but of a controlling and growing bureaucracy, and "balanced budgets" had been a myth in the last three years, as in previous times, Major MacKay said flatly. Expenditure control was required, together with elimination of unnecessary services, and of over-lapping.

If the unending increase in Provincial outlay went on, there would soon be one civil servant for every family in the province. Meanwhile, no relief had been given hard-pressed settlers struggling against arrears under land settlement schemes; nothing had been done to devise means to meet bus and truck competition on the P.G.E., and roadside settlers had been forgotten in the new swing to tourist trade highways and the reservation of inaccessible mountain parks, Major MacKay declared.

CLIVE PLANTA, M.P.P.

Clive Planta (Independent, Peace River) discussed Peace River affairs in the course of a speech in which he said permanent settlers in the North were comparatively well off if itinerant settlement from Prairie provinces were discounted.

He praised individual members of the Government for land, education and highway policies followed in the North; but inveighed against what he called the "blind courage" of the Government in pushing ahead with sporadic policies, such as the Special Powers Act of two years ago, the toll bridge of last year and the health insurance plan now.

Like a Japanese legendary figure with three heads (Ino Shishi Musha), the Government had one face for Ottawa, another for the Liberal party, and a third for the people, Mr. Planta declared, in conclusion.

Debate was adjourned at 4:22 p.m. to resume at 8:30 o'clock at the evening sitting, the Government forcing the pace. Routine amendments to the Water Act were introduced during the afternoon by Hon. A. W. Gray.

NATIVE SONS HOLD REVIEW

Order Celebrates Its Founding Thirty-Seven Years Ago—Many Attend

Recalling the inauguration of the Native Sons of British Columbia thirty-seven years ago, and giving personal experiences of earlier days on Vancouver Island, veteran members of the order were guests of Post No. 1 at its birthday celebration last night.

J. Stuart Yates, son of one of the earliest settlers on the Island, was the first chief factor of the order. He was present at the gathering, and occupied a post of honor with H. B. Sargison, the present incumbent. C. C. Pemberton, who, with Mr. Yates, E. H. Henly and P. R. Smith, originated the idea of forming a fellowship of native born, was also present. These four men sent out the original call for the meeting.

Also present last night was Frank Higgins, K.C., one of the original officers of the post, as well as many of the pioneer members. The senior in point of age was Frank Partridge, who admitted that he was "eighty years young."

RECALL HISTORY

From the lips of these seniors, the younger members were given word pictures of Victoria in the sixties, seventies and eighties of the last century, while other members completed the chain of history to the present day.

Dr. Kaye Lamb, Provincial Archivist, delighted all present with an illustrated lecture featuring the development of the Island and the city of Vancouver. He showed motion pictures depicting some of the treasures of the archives, and the views, particularly those of early Victoria, recalled scenes familiar to many of the older native sons.

An excellent musical programme was given by Messrs. E. Green, F. Lavery and F. Lavery, Jr.

INITIATION HELD

Earlier in the evening an initiation ceremony was exemplified for the pioneers of the order, and the first chief factor delivered an inspiring address. The Grand Factor, B. A. McKelvie, also briefly addressed the meeting on the future of the order, while Frank Higgins gave a stirring address of the early objectives of the Native Sons.

During the evening it was revealed that it was the late Dr. J. S. Helmcken, first Speaker of the Legislature, who, as an associate member, installed the original officers in their chairs.

C. C. Pemberton, in his capacity as historian for the Grand Post, urged the compilation of a history of Victoria. He spoke feelingly of the need for a definite public move to preserve the historic and natural features of the city and vicinity.

CRAIGFLOWER SCHOOL

Fred Waller, an ex-chief factor of the post, and very active member of the organization, told of the work being done, in conjunction with the Native Daughters of British Columbia, in preserving historic Craigflower School, and told of the importance of this endeavor.

Past Grand Factor W. H. Kinsman reviewed the work of the past thirty-seven years and spoke of each chief factor who had occupied the chair during that period.

Charles Mallandaine, showed a most interesting sketch book of his father, including early views of British Columbia.

It was agreed by all that the post will hold more old-time evenings, and those who were making their first visit in years declared they would not only attend, but would bring other veterans of the service with them.

POLITICAL STRIFE FORCES MARTIAL LAW

Continued from Page 1

mob until two trucks of storm police came to the rescue. The police removed the President's aunt to the jail of the city of Jaen for her personal safety. Also guarded there were three local priests and the Marques de las Fuentes del Moral.

Circles close to the President said he is prepared to present his resignation "at the moment he may deem opportune." He was said to be "seriously upset" by the recent developments in the political situation.

The power of vision attains its highest development among birds, which possess both the keenest and the most far-sighted vision.

TONIGHT AT 7
MARY
PICKFORD
IN
"PARTIES AT PICKFAIR"
KOL—KVI—KSL
The R. WILSON CO., LTD., and VICTORIA ICE COMPANY

Overture to Milady
Spring Presentations

SPENCER'S SPRING STYLE REVUE

Shows Presented Tuesday to Friday
Commencing as Follows
Today at 3 P.M.
Wed. at 10 30 A.M.
Thurs. at 3 P.M.
Friday at 3 P.M.
In a Style Theatre
Arranged in the Mantle Dept., 1st Floor

A SUPERB ARRAY OF THE SMARTEST AND MOST ADVANCED CREATIONS IN SPRING COATS, SUITS AND DRESSES

* * *

Sumptuous and Regal Are the SPRING EVENING FROCKS

Spencer's Spring collection is a study in contrast. Open warfare with monotony! Individualism is rampant. Designers have varied ideas and have interpreted them not to history or art but influence.

* * *

1936 Streamline Dresses

The whole world has gone wild about pleats—they are done in the softest chiffons for evening wear—or in weightier fabrics for daytime. Probably because the effect is slenderizing as well as height giving.

Fashion is a creation of unusual vagaries this season, one moment she may be delightfully "sissy" with a neckline foaming with remarkable lacy ruffles, floral accessories and graceous lines—or she may go delightfully tailored at times.

This group of Afternoon Dresses presented in the Fashion Show vividly demonstrates some of the influences of the two phases.

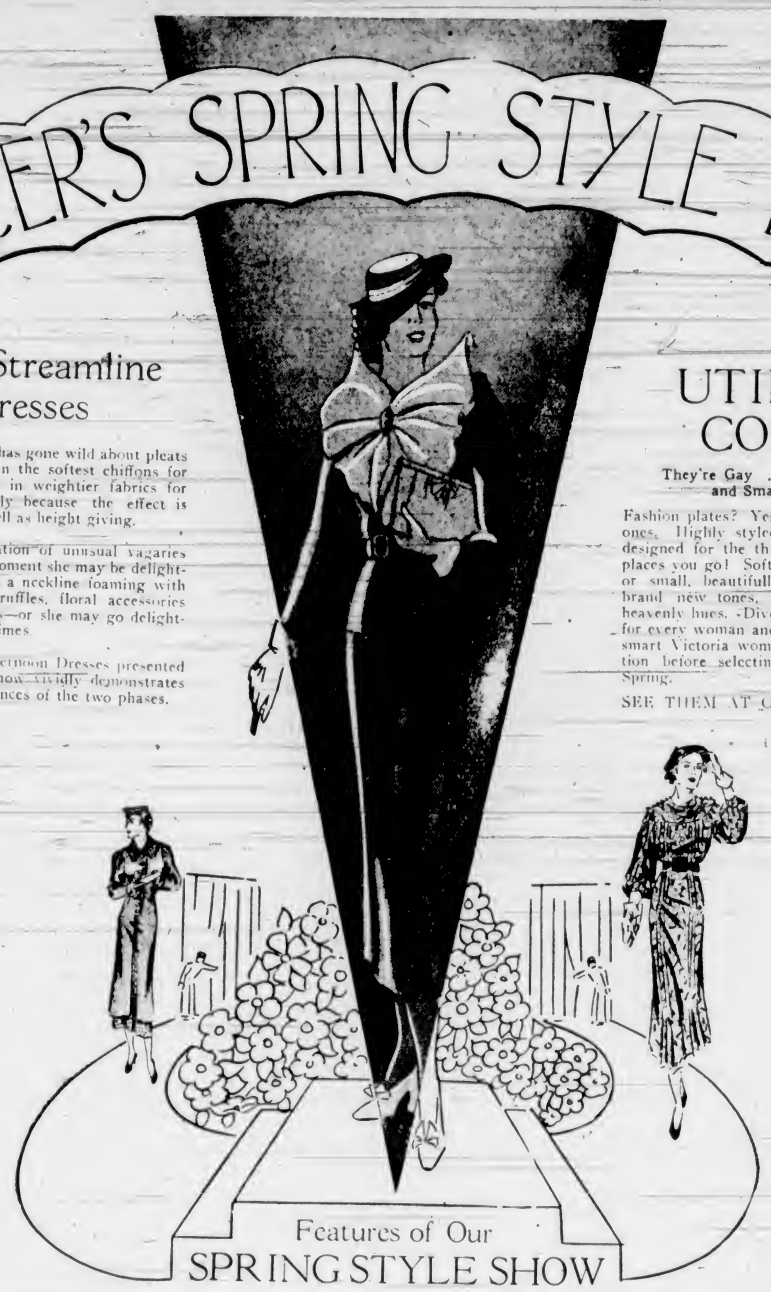

UTILITY COATS

They're Gay . . . Glamorous and Smartly Styled

Fashion plates? Yes . . . but not idle ones. Highly styled, grand looking coats designed for the things you do and the places you go! Soft, shadowy plaids, large or small, beautifully balanced checks in brand new tones, interesting weaves in heavenly hues. Diversity of styles. Types for every woman and almost all ages. The smart Victoria women will see our collection before selecting her new coat this Spring.

SEE THEM AT OUR STYLE REVUE

* * *

DÉJÀ Dresses

As You Will See at Our Style Revue
SETS THE PACE FOR FASHION

. . . and establishes new heights in the dress world for style and value. Authentic fashions approved by New York and Paris and adapted to the tempo of Canadian living, are carefully selected each month. Developed in the finest silks and finished as only frocks that are made by a master designer can be.

Deja Dresses Are Presented Exclusively by Spencer's at $19.75

* * *

KNITTED SUITS
Go Dressy for 1936

Successful dressmaker details in the knitted suit require extraordinary deft handling—both in styling and in actual knitting of the garments. Our collection which includes well-known brands, such as—

"LANSEA," - "KNIT TO FIT" - "JANTZEN"
"DUPONT'S" - "MONARCH" - ETC.

Inspired by outstanding designs, styled for Canadian women with all the grace which the knitted suit is famed for.

Models for Every Type—Matron or Miss

SEE THEM AT OUR STYLE REVUE

* * *

Get Your Man-ish Suit

This Is the Season of the Tailored Suit of Gentlemanly Lines

Details noted in general include: Broadness of shoulders—man-tailored severity—deep notched revers—tapering of sleeves from shoulder width to pencil-like wrist slimness—severely cut skirts, many favoring side, back or front pleats.

SEE THEM AT OUR STYLE REVUE

* * *

Features of Our SPRING STYLE SHOW

Commencing today and continuing Wednesday, Thursday and Friday, Spencer's, with the aid of a staff of well-trained mannequins, will present interpretations of the favored modes for Spring.

In this SPRING STYLE REVUE the great resources of our Mantle Department, comprehensive in style expression to the degree of perfection, will be revealed to the women of Victoria in a most entertaining and practical manner.

Dresses for every occasion—creations that reflect the genius of the foremost designers of two continents.

New Gloves, Handbags and other Accessories, all presented in a manner most attractive in the completion of any ensemble.

Coats, Suits and Sport Costumes that portray the elite smartness of the modern.

Men, too, will be interested in this unique display of Spring Apparel—and in this departure practical demonstration will be presented.

Each session of this Style Display will be concluded with a bridal scene, featuring a very complete version of Bridal Attire.

ALL THE SMART SPRING APPAREL ON DISPLAY AT THIS STYLE EVENT WILL BE FROM OUR REGULAR VICTORIA STOCKS AND ANY SUIT, COAT, DRESS OR ENSEMBLE MAY BE SECURED IN THE MANTLE DEPARTMENT.

* * *

The Famous SHAGMOOR Coats

Have Returned to Spencer's
Will Be Presented in the Fashion Revue

To every woman of fashion and particularly to you who have experienced the satisfaction of wearing a "SHAGMOOR"—this will be welcome news, indeed. The exciting news of an important event—made possible by the recent trade agreements between Canada and the United States. We want you to see our NEW SHAGMOORS, to examine the beautiful materials. Their fame is built on quality, on exclusive fabrics and classic designs.

We Are Proud to Sell SHAGMOORS

* * *

The Carefree Mood of Victoria

Interpreted by Spencer's Style Revue
HARRIS TWEEDS AND IMPORTED ENGLISH TYPES in the

Anytime Coat

Casually smart, deftly debonair clothes from Spencer's hint of tomorrow's showings—suggest subtly, in spirited line and color that is traditionally Victoria. Spencer's, itself, is part of this tradition—an institution grown to prominence in serving the versatile women of Victoria whose widely varied activities demand appropriate clothes.

VISIT SPENCER'S SPRING REVUE

* * *

New Fashions for Men
Now on View in the Men's Clothing Department

SOCIETY BRAND SUITS of pure woolens. Designed in copies of London and New York styles. All expertly hand tailored and shown in new Spring shades and patterns. Priced at **$29.75** and **$35.00**

TOPCOATS of genuine Kenberry Fleece, in new check designs. Comfortable coats, yet light in weight. All new styles, **$35.00**

SUITS OF KYNOCH TWEEDS—a renowned cloth, made in Keith, Scotland. Tailored in the smartest styles of the season. Priced at **$22.50**

"SPENCERIA" SUITS of grey flannel and English worsted. These include the young men's bi-swing model and shirred back with inverted centre pleat **$22.50**

Also OUR "FORCASTER" SUITS in new Spring models. Made from the finest imported windmill weaves and English worsteds. A fit for every type. Sizes 36 to 44 **$27.50**

—Men's Clothing, Main Floor

* * *

Girdles by Formfit
SLEEK, $4.95

A new Spring model with talon fastening, made of peach "Lastex" of firm quality, with front panel of peach brocade—boned across abdomen. A Girdle constructed to control the thigh and waistline. A model that fits exceptionally well and will give great satisfaction as a foundation for new Spring fashions.

—Corsets, 1st Floor

French Chamois GLOVES

You Should See These—They Are So Very Smart in Appearance

Gloves made of beautiful quality skins in exceptionally smart tailored effects. Slip-on style with pipe cord cuff or perforated designs in smart effect. Pique sewn seams. White or natural. Washable. Priced at, a pair **$2.50**

GOLF GLOVES—Fashioned from "Piggette" cape. They have dome fastening at back. Natural shade only. Very serviceable **$1.59**

—Gloves, Main Floor

* * *

Fashionable Millinery

Millinery in a delightful collection of reproductions and adaptations of French originals, personally selected by us in New York, California and many Eastern markets.

* * *

Fashion Footwear

Shoe Styles Are So Refreshingly New and Smart They Are Delightful to Wear

Step into our Women's Shoe Department when at our Spring Style Revue and see them.

Wide Straps and Buckle Pumps Are Surely "Going to Town" This Season. Then There Are Sport Shoes, Low-Heel Shoes, High-Up Pumps and Lots of Others

Colors are blue, black, brown and grey. Prices as low as **$4.00**

—Women's Shoes, 1st Floor

* * *

Men's Spring Shirts

The Newest, Smartest for the Season

TOOKE "ROYAL YACHT" SHIRTS

Of a linen effect shirting. Shown in fancy patterns, with stay-set collar attached. A smart sports shirt. Tan, green and blue. All sizes, with tie to match **$2.50**

TOOKE EXECUTIVE SHIRTS

For the man who demands a better quality. Each has two separate starched collars. Blue, grey or brown check patterns. All sizes. Each **$3.50**

Sport Jackets

Mix Them and Match Them

A Sport Jacket of flannel, single or double breasted—with plain or tucked back. Use a plain skirt or other blending color combinations and you have two or three outfits.

This is extremely smart for the school miss and will be seen a great deal this Spring.

—Mantle Dept., 1st Floor

Skirts and More Skirts

Shown in all colors, all styles. You may want a plain Faille, a Tweed or a Monotone. You may want a plain one pleated or with button trimmings. See our collection. We are convinced we have a selection to choose from that is unsurpassed on the Pacific Coast.

SEE THEM AT OUR SPRING STYLE REVUE

—1st Floor

Millinery in a delightful collection of reproductions and adaptations of French Originals, personally selected by us in New York, California and many Eastern markets. A hat for every type and the RIGHT HAT ALWAYS.

SEE THEM AT OUR SPRING STYLE REVUE

—Millinery, 1st Floor

EVENING BAGS

Including Some Importations From France

In these we have the newest and attractive styles—and worthy of your attention.

French Pearl Sequin and Black Sequin Creations
Also Black Beaded Bags

—Jewelry Store, Arcade Building

Beautiful Costume JEWELRY

The Newest of This Season's Designs and Many Pleasing Forms

In this selection you may easily find just the piece you are looking for—and the right setting.

In the assortment are Earrings, Brooches, Tiaras, Clips, Fobs, Bracelets, Necklets.

—Jewelry Store, Arcade Building

Men's Wide-End Ties

Of English Foulard. Hand-made Ties and shown in a wide range of new designs and shades for Spring. Wool canvas lined, silk faced **$1.50**

—Men's Furnishings, Main Floor

DAVID SPENCER LIMITED